

21 HOMES FOR SALE

WHEN it's hot and humid, you'll be glad to jump in the gorgeous in-ground pool...

21 HOMES FOR SALE

MANCHESTER, Perfection plus. Custom built 7 room center chimney Cape...

Let A Specialist Do It!

- 62 CLEANING SERVICES: TOTAL HOME & OFFICE CLEANING SERVICES. 63 CARPENTRY/REMODELING: CARPENTRY & REMODELING SERVICES. 64 ROOFING/REMODELING: ROOFING & REMODELING.

76 TV/STEREO/APPLIANCES

REFRIGERATOR for sale. Great for camp or extra. \$75. Evenings 646-6441.

81 CARS FOR SALE

PONTIAC Grand Prix for sale. Great for camp or extra. \$75. Evenings 646-6441.

Emergency Agreement asked for ambulance /3

Big Games MHS boys in quarterfinals, Coventry girls after title /13

Education More people do it in the home /18

Manchester Herald

1888: It was some snow job! Generally fair and colder. Tomorrow promising to be slightly warmer and generally fair.

Dole still in, Hart is out of campaign. By Donald M. Rothberg. The Associated Press.

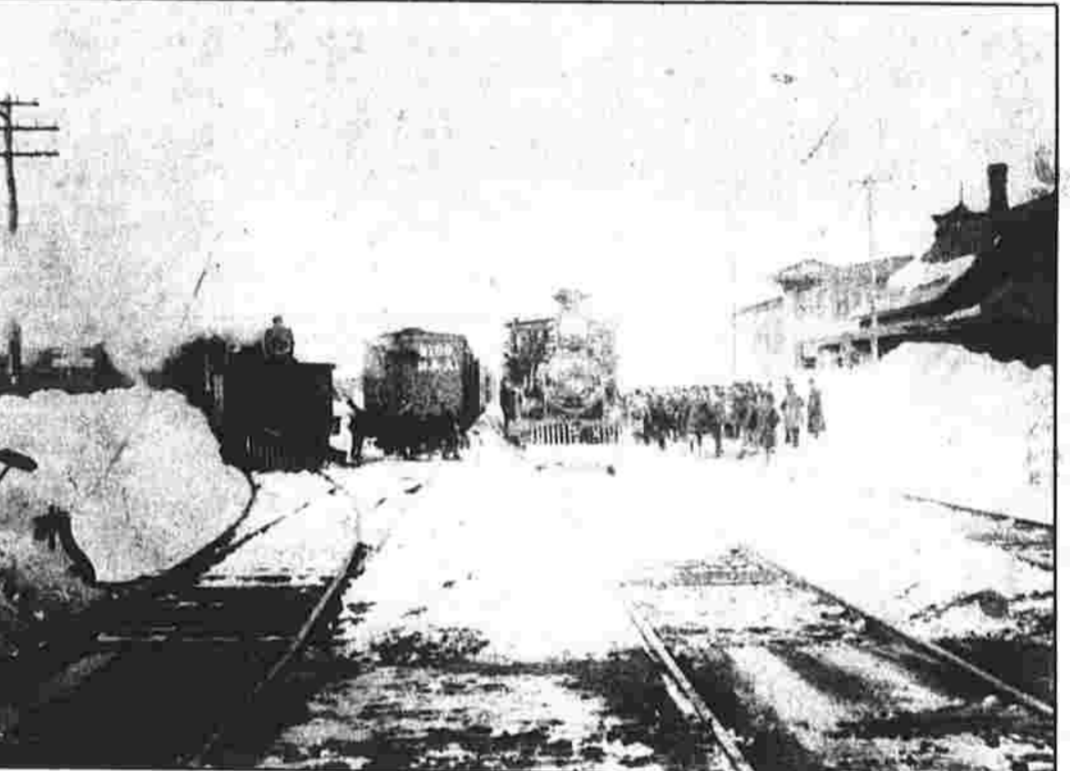

SNOW REMOVAL - After the Blizzard of 1888 added, 'The South Manchester railroad put a force of 125 men at work shoveling and by night had cleared the

Bolton man charged in 1987 death. By Donald M. Rothberg. The Associated Press.

Culvert leaves couple in the hole. By Andrew Yurkovsky. Manchester Herald.

Teen gambling on rise. By Susan Okula. The Associated Press.

No pay cuts, says hospital, as job evaluation nears end. By Andrew J. Davis. Manchester Herald.

YBO Income Tax Prepared by CPA

164 East Center St. Manchester 647-9780

RENTALS

31 ROOMS FOR RENT: MANCHESTER - 2 furnished rooms in single family home.

RENTALS

32 APARTMENTS FOR RENT: MANCHESTER - Large 3 bedroom apt. \$625 plus utilities.

RENTALS

33 CONDOMINIUMS FOR RENT: TOLLAND, Vernon line, 2 1/2 bedroom, fully furnished.

RENTALS

34 STORE AND OFFICE SPACE: SOUTH Windsor, Available immediately, 1300 square feet.

RENTALS

35 FURNITURE: MAPLE Kitchen set, Good condition. Stereo with 8 track.

RENTALS

36 FURNITURE: FORMAL Walnut dining room set, Table with leaf.

RENTALS

37 FURNITURE: WE BUY CLEAN, LATE MODEL USED CARS AND TRUCKS.

RENTALS

38 MISCELLANEOUS FOR RENT: MANCHESTER - Industrial, office, commercial space, 7000 square feet.

RENTALS

39 REAL ESTATE WANTED: MANCHESTER - 5-room Ranch, Hardwood floors, natural woodwork.

RENTALS

40 REAL ESTATE WANTED: MANCHESTER - 5-room Ranch, Hardwood floors, natural woodwork.

RENTALS

41 REAL ESTATE WANTED: MANCHESTER - 5-room Ranch, Hardwood floors, natural woodwork.

RENTALS

42 REAL ESTATE WANTED: MANCHESTER - 5-room Ranch, Hardwood floors, natural woodwork.

RENTALS

43 REAL ESTATE WANTED: MANCHESTER - 5-room Ranch, Hardwood floors, natural woodwork.

RENTALS

44 REAL ESTATE WANTED: MANCHESTER - 5-room Ranch, Hardwood floors, natural woodwork.

RENTALS

45 REAL ESTATE WANTED: MANCHESTER - 5-room Ranch, Hardwood floors, natural woodwork.

RENTALS

46 REAL ESTATE WANTED: MANCHESTER - 5-room Ranch, Hardwood floors, natural woodwork.

RENTALS

47 REAL ESTATE WANTED: MANCHESTER - 5-room Ranch, Hardwood floors, natural woodwork.

RENTALS

48 REAL ESTATE WANTED: MANCHESTER - 5-room Ranch, Hardwood floors, natural woodwork.

RENTALS

49 REAL ESTATE WANTED: MANCHESTER - 5-room Ranch, Hardwood floors, natural woodwork.

RENTALS

50 REAL ESTATE WANTED: MANCHESTER - 5-room Ranch, Hardwood floors, natural woodwork.

RENTALS

51 REAL ESTATE WANTED: MANCHESTER - 5-room Ranch, Hardwood floors, natural woodwork.

RENTALS

52 REAL ESTATE WANTED: MANCHESTER - 5-room Ranch, Hardwood floors, natural woodwork.

RENTALS

53 REAL ESTATE WANTED: MANCHESTER - 5-room Ranch, Hardwood floors, natural woodwork.

RENTALS

54 REAL ESTATE WANTED: MANCHESTER - 5-room Ranch, Hardwood floors, natural woodwork.

RENTALS

55 REAL ESTATE WANTED: MANCHESTER - 5-room Ranch, Hardwood floors, natural woodwork.

RENTALS

56 REAL ESTATE WANTED: MANCHESTER - 5-room Ranch, Hardwood floors, natural woodwork.

RENTALS

57 REAL ESTATE WANTED: MANCHESTER - 5-room Ranch, Hardwood floors, natural woodwork.

RENTALS

58 REAL ESTATE WANTED: MANCHESTER - 5-room Ranch, Hardwood floors, natural woodwork.

RENTALS

59 REAL ESTATE WANTED: MANCHESTER - 5-room Ranch, Hardwood floors, natural woodwork.

RENTALS

60 REAL ESTATE WANTED: MANCHESTER - 5-room Ranch, Hardwood floors, natural woodwork.

RENTALS

61 REAL ESTATE WANTED: MANCHESTER - 5-room Ranch, Hardwood floors, natural woodwork.

RENTALS

62 REAL ESTATE WANTED: MANCHESTER - 5-room Ranch, Hardwood floors, natural woodwork.

RENTALS

63 REAL ESTATE WANTED: MANCHESTER - 5-room Ranch, Hardwood floors, natural woodwork.

RENTALS

64 REAL ESTATE WANTED: MANCHESTER - 5-room Ranch, Hardwood floors, natural woodwork.

RENTALS

65 REAL ESTATE WANTED: MANCHESTER - 5-room Ranch, Hardwood floors, natural woodwork.

RENTALS

66 REAL ESTATE WANTED: MANCHESTER - 5-room Ranch, Hardwood floors, natural woodwork.

RENTALS

67 REAL ESTATE WANTED: MANCHESTER - 5-room Ranch, Hardwood floors, natural woodwork.

RENTALS

68 REAL ESTATE WANTED: MANCHESTER - 5-room Ranch, Hardwood floors, natural woodwork.

RENTALS

69 REAL ESTATE WANTED: MANCHESTER - 5-room Ranch, Hardwood floors, natural woodwork.

70 REAL ESTATE WANTED: MANCHESTER - 5-room Ranch, Hardwood floors, natural woodwork.

71 REAL ESTATE WANTED: MANCHESTER - 5-room Ranch, Hardwood floors, natural woodwork.

72 REAL ESTATE WANTED: MANCHESTER - 5-room Ranch, Hardwood floors, natural woodwork.

73 REAL ESTATE WANTED: MANCHESTER - 5-room Ranch, Hardwood floors, natural woodwork.

74 REAL ESTATE WANTED: MANCHESTER - 5-room Ranch, Hardwood floors, natural woodwork.

75 REAL ESTATE WANTED: MANCHESTER - 5-room Ranch, Hardwood floors, natural woodwork.

76 REAL ESTATE WANTED: MANCHESTER - 5-room Ranch, Hardwood floors, natural woodwork.

77 REAL ESTATE WANTED: MANCHESTER - 5-room Ranch, Hardwood floors, natural woodwork.

TODAY

Index 24 pages, 2 sections. Business - 10-11, Obituaries - 2, Classified - 18-24, Opinion - 6, Comics - 17, People - 7, Connecticut - 4, Sports - 13-15, Focus - 7, Television - 18, Local news - 2, Weather - 2.

CHEVROLET CO., INC.

"Over 50 Years of Selling & Servicing Chevrolets" 1229 Main Street, Manchester - 646-6464

OPEN EVENINGS TIL 8 - FRI. TIL 6

WE BUY CLEAN, LATE MODEL USED CARS AND TRUCKS. TOP PRICES PAID. MR. DUFF. CARTER CHEVROLET 1229 MAIN STREET, MANCHESTER, N.H. 646-6464

WE BUY CLEAN, LATE MODEL USED CARS AND TRUCKS. TOP PRICES PAID. MR. DUFF. CARTER CHEVROLET 1229 MAIN STREET, MANCHESTER, N.H. 646-6464

WE BUY CLEAN, LATE MODEL USED CARS AND TRUCKS. TOP PRICES PAID. MR. DUFF. CARTER CHEVROLET 1229 MAIN STREET, MANCHESTER, N.H. 646-6464

WE BUY CLEAN, LATE MODEL USED CARS AND TRUCKS. TOP PRICES PAID. MR. DUFF. CARTER CHEVROLET 1229 MAIN STREET, MANCHESTER, N.H. 646-6464

Now is a Great Time to Buy a 1987 Chevy Nova!

Thru Special Purchase from General Motors Corp., we have obtained many 1987 Chevrolet Nova 4 Drs. with low mileage. The Novas are equipped with AT, AC, PS, PB, rear defogger, stereo and more.

- USED CARS: 88 CHEV CHEVETTE GS 4 Dr., 4 Cyl., Auto, AC, Stereo \$4295. 88 BUICK SOMERSET 4 Cyl., 4 Cyl., Auto, AC, PS, PB, Cruise, Tilt Wheel, Stereo, Rear Defog \$7895.

USED TRUCKS: 88 PONT. GRAND AM 4 Dr., 4 Cyl., AC, PS, PB, Stereo \$7995. 87 CHEV CAVALIER GS 4 Dr., 4 Cyl., Auto, AC, PS, PB, Stereo, Rear Defog \$7595.

78 REAL ESTATE WANTED: MANCHESTER - 5-room Ranch, Hardwood floors, natural woodwork.

79 REAL ESTATE WANTED: MANCHESTER - 5-room Ranch, Hardwood floors, natural woodwork.

80 REAL ESTATE WANTED: MANCHESTER - 5-room Ranch, Hardwood floors, natural woodwork.

81 REAL ESTATE WANTED: MANCHESTER - 5-room Ranch, Hardwood floors, natural woodwork.

82 REAL ESTATE WANTED: MANCHESTER - 5-room Ranch, Hardwood floors, natural woodwork.

83 REAL ESTATE WANTED: MANCHESTER - 5-room Ranch, Hardwood floors, natural woodwork.

84 REAL ESTATE WANTED: MANCHESTER - 5-room Ranch, Hardwood floors, natural woodwork.

85 REAL ESTATE WANTED: MANCHESTER - 5-room Ranch, Hardwood floors, natural woodwork.

86 REAL ESTATE WANTED: MANCHESTER - 5-room Ranch, Hardwood floors, natural woodwork.

87 REAL ESTATE WANTED: MANCHESTER - 5-room Ranch, Hardwood floors, natural woodwork.

88 REAL ESTATE WANTED: MANCHESTER - 5-room Ranch, Hardwood floors, natural woodwork.

89 REAL ESTATE WANTED: MANCHESTER - 5-room Ranch, Hardwood floors, natural woodwork.

90 REAL ESTATE WANTED: MANCHESTER - 5-room Ranch, Hardwood floors, natural woodwork.

91 REAL ESTATE WANTED: MANCHESTER - 5-room Ranch, Hardwood floors, natural woodwork.

92 REAL ESTATE WANTED: MANCHESTER - 5-room Ranch, Hardwood floors, natural woodwork.

93 REAL ESTATE WANTED: MANCHESTER - 5-room Ranch, Hardwood floors, natural woodwork.

94 REAL ESTATE WANTED: MANCHESTER - 5-room Ranch, Hardwood floors, natural woodwork.

# RECORD

## About Town

### Math wizards vie

Nancy Senocetti, an eighth grader at Hilling Junior High School, and Matt Aufman, an eighth grader at Bolton Center School, will be two of 129 students to compete in the state Mathcounts championship Saturday, said Ernest Gardow, state Mathcounts coordinator.

The math championship will be held at 8 a.m. at the University of Hartford. The winner of the competition will advance to the national finals to be held in Washington D.C. on May 15.

The competition is sponsored by the National Society of Professional Engineers, the National Council of Teachers of Mathematics, National Aeronautics and Space Administration, CNA Insurance Company, United States Department of Education and the honorary fraternities of Eta Kappa Nu and Pi Tau Sigma.

### Square Dancers

Manchester Square Dance Club will meet on Saturday, March 19, at the Bentley School on Hollister Street. Earl Johnston will call the squares and Joan and Armand Daviau will cue the rounds. There will also be a workshop at 7:30 p.m. followed by dancing at 8 p.m. Refreshments will be served.

### Crafts fair held

The Ladies of the Spencer Village Craft Club will hold an Easter Crafts Fair on Saturday, March 19, from 10 a.m. to 4 p.m. at the community hall at the village on 52 Pascal Lane. Handcrafted items and gifts will be sold and a raffle will be held. Refreshments are available. Admission and parking is free.

### Garden Club meets

Manchester Garden Club will meet on Monday at 7:30 p.m. at the Community Baptist Church, Alberto Mino from the Department of Environmental Protection Agency in Hartford will speak on "The Effect of the Rainforest on Connecticut."

### Blood drive set

COVENTRY — Coventry High School will hold a blood drive on Thursday from 2 to 5:30 p.m. in the school gym.

### Temple hosts speaker

Temple Beth Shalom on West Middle Turnpike will host Dr. Burton L. Visotzky, assistant professor of Talmud and Rabbinics at the Jewish Theological Seminary of America, who will speak on "The Romano-Roman background of the Passover Seder on Friday evening, 8:15, at the temple. On Saturday at 7 p.m. he will speak about the legends of the Exodus. The service will be followed by a luncheon and study from the Haggadah. Babysitting is provided. The cost for the lunch is \$45 for adults and \$2.50 for children under 12. Reservations are suggested and may be made by calling 643-8563.

### Art exhibit

Hilling Junior High School students will display their artwork next week to celebrate Youth Art Month. The exhibit will be at the Lindgren Art Gallery at the school on East Middle Turnpike and an opening reception is planned for Monday evening at 7 p.m. for participating artists, their friends and families. The public is invited to the gallery between 8:30 a.m. and 3:30 p.m., daily.

### Births

**Zelek, Derek Zachary**, son of James W. and Linda Strickland Zelek of 30 Canal Drive, Coventry, was born Feb. 26 at Manchester Memorial Hospital. His maternal grandparents are Charles F. and Patricia P. Strickland of Wethersfield. His paternal grandparents are Theodore and Audrey Zelek of Berlin. He has a brother, Torrey Robert, 3 1/2 and a sister, Caitlin, 2.

**Lasseter, Megan Mackenzie**, daughter of James A. and Rebecca Newton Lasseter of 51 Ashbrook Drive, Coventry, was born Feb. 27 at Manchester Memorial Hospital. Her maternal grandparents are Mr. and Mrs. Randall W. Newton of Derby. Her paternal grandparents are Mr. and Mrs. James V. Lasseter of Olathe, Kan. She has a brother, Christopher Colin, 3.

**Keith, Nicholas Lee**, son of Mark S. and Sherri Robichaud Keith of 97 Overlook Drive was born Feb. 28 at Manchester Memorial Hospital. His maternal grandparents are Hideo Robichaud of Manchester and Joseph Robichaud of Glastonbury. His paternal grandparents are Jeffrey and Uta Keith of Manchester.

### Dr. Crane's Quiz

- Which one of these is measured by your electrical meter?  
FIREWATER ADAM'S ALE JUICE COFFEE
- A child's first permanent teeth appear at age \_\_\_\_\_  
3RD 4TH 5TH 6TH
- Counting from the middle in front, a child's first permanent teeth are the 4 that are \_\_\_\_\_  
3RD 4TH 5TH 6TH
- King Midas would be most interested in which wedding anniversary?  
5TH 15TH 35TH 50TH
- A realtor is employed to change which dimension?  
DIAMETER DEPTH HEIGHT LENGTH
- Match the items at the left with the places at the right where you should expect to find them.  
(a) Breaker \_\_\_\_\_ (w) Circuit  
(b) Tedder \_\_\_\_\_ (x) Hay field  
(c) Channel \_\_\_\_\_ (y) Church  
(d) Vault \_\_\_\_\_ (z) Cemetery  
(e) Calliper \_\_\_\_\_

Answers in Classified section.

### Lottery

Connecticut daily Wednesday: 119. Play Four: 0616.



**NAILING IT DOWN** — Rennie Sumera of Pomfret works recently atop a house under construction at Hickory Lane and Butterworth Road.

## Obituaries

### Antonio Blais

Antonio A. Blais, 64, of East Hartford, died Wednesday at Connecticut Hospice Inc. of Bradford. He was the husband of Jennie (Mommio) Blais. He is survived by four sisters, Lorraine Aceto, Emma Aceto and Alma Kleinschmidt, all of Manchester; and Anita Dubois of Burlington; four sons, David Blais, Samuel Blais, Allen Blais, and Arthur Blais, all of East Hartford; and two grandchildren.

The funeral will be Saturday, 10 a.m., at the Rose Hill Funeral Home, 580 Elm St., Rocky Hill. Burial will be in Rose Hill Memorial Park, Rocky Hill. Calling hours are 7 to 9 p.m. today.

### Thouenes Cooper

Thouenes "Tim" Cooper, 74, of 115 Cedar Swamp Road Ext., Coventry, died Wednesday night at his home after a long illness. He was the husband of Margaret (Schering) Cooper.

The funeral will be in Hartford, Dec. 19, 1913, and had been a resident of Coventry for more than 50 years. He worked at Pratt & Whitney until he retired. He was a member of the Second Congregational Church of Coventry, a lifelong member of the North Coventry Fire Department, and a member of the Coventry Garden Club.

Besides his wife, he is survived by a son, Richard J. Cooper of Coventry; four daughters, Margaret A. Starcher of Humble, Texas; Kathi R. Olivier of Vernon; Barbara J. Robertson of Berlin, Calif. 2.

### Deaths Elsewhere

**Andy Gibb**  
LONDON (AP) — Andy Gibb, who followed his brothers, the Bee Gees, to pop stardom but saw his career falter after he became heavily involved with drugs, died Thursday. He was 30.

Gibb had a string of hits in the late 1970s and early 1980s and was twice nominated for Grammy awards. His chart-toppers included "I Just Want to Be Your Everything," "Love Is Thicker Than Water," "Shadow Dancing," "Everlasting Love," and

**Roxanne Mueller**  
CLEVELAND (AP) — Roxanne T. Mueller, film critic for The (Cleveland) Plain Dealer, died Tuesday of cancer. She was 38.

Miss Mueller, who had a master's degree in film and communication from the University of Iowa, became film critic for the newspaper in July 1983. Previously she worked as a feature writer and critic at the Mankato (Minn.) Free Press and as an entertainment writer and critic at the Journal-Gazette of Fort Wayne, Ind.

**anne T. Mueller**, film critic for The (Cleveland) Plain Dealer, died Tuesday of cancer. She was 38.

**Miss Mueller**, who had a master's degree in film and communication from the University of Iowa, became film critic for the newspaper in July 1983.

**Previously she worked as a feature writer and critic at the Mankato (Minn.) Free Press and as an entertainment writer and critic at the Journal-Gazette of Fort Wayne, Ind.**

**Pastor Jim Bellasov**  
Faith Baptist Church  
Manchester

**Today's weather picture** was drawn by Steve Chamberland, who lives on Hebron Road, Bolton, and attends Bolton Elementary School.

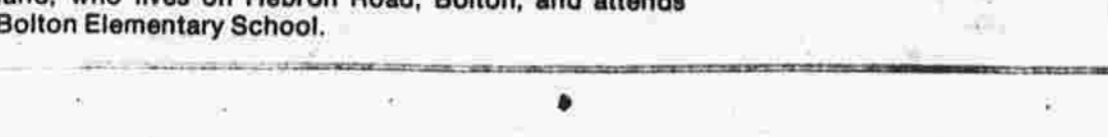

## Public Records

### Warranty deeds

George J. Koepfer to Gary M. Riesterer and Loren F. Redfoot, 72 Alton St., \$137,000.  
Stephen G. and Sharon W. Linder to John J. Forbal, Manchester Gardens Condominium, \$43,000.

U&R Construction Co. Inc. to John R. and Shirley B. Fitzgerald, Mountain Farm Extension, \$831,450.  
Lucy C. Garnelis to Lloyd H. Emerick Jr. and Ilene S. Emerick, 885 Center St., \$125,000.

Frank Gurbaki to Arthur F. and Joan C. Jarvis, Bluefields Addition, conveyance tax, \$132.  
Robert T. Albrio and William G. Cole to Jeffrey J. Behrmann Sr. and Lynn M.E. Behrmann, land at Capitol View Heights, \$45,000.

Roger A. and Edna J. Woodbury to Edward M. and Diane H. Gawinski, land on Nye Street, \$3,000.  
Holiday Homes Corp. to Mostafa and Erin M. Mashayekhi, 103 Sandra Drive, conveyance tax, \$145.20.

Kevin G. Toomey to Kevin G. and Patricia L. Toomey, Westview, no conveyance tax.  
U&R Construction Co. Inc. to Thomas W. Meggers and Robin Murdock-Meggers, Gardner Street, \$287,200.

Nicholas R. Jackston for Robert N. Jackston, Phyllis V. Jackston and Jacques R. Guay to Paul E. Ciccone and Dale A. Rival, 785-799 Main St., \$34,000.

J&G Associates to Paul E. Ciccone and Dale A. Rival, 12 Birch St., \$50,000.  
Holiday Homes Corp. to Waldemar and Margaret Bleske, 16 Sandra Drive, conveyance tax, \$186.80.

U&R Construction Co. Inc. to Richard C. Westberry III, Oak Grove Farms Condominium, \$115,000.  
Ingrid M. Richter to Patricia A. and Robert L. McLaughlin, 13 Green Hill St., \$126,000.

Leslie F. MacNeil Jr. Associates to Mark E. and Linda J. Buckland, Brook Haven Condominium, \$62,000.  
Katherine A. McCauley to Arnold M. and Rose Alma Kleinschmidt, Northfield Green Condominium, \$115,000.

Romolo R. Paganini to Dale F. Reese Jr. and Matthew T. Wukas, Foster Street, \$115,000.  
Leontyna LaVallee to Marie E. Rivers, one-half interest in South Manchester Heights Addition, conveyance tax, \$96.80.

Leontyna LaVallee to Edward L. Carlin Jr. and Janet M. Carlin, one-half interest in property in South Manchester Heights Addition, conveyance tax, \$96.80.

## Public Meetings

Public meetings scheduled tonight:

**Bolton**  
Democratic Town Committee, Community Hall, 7:30 p.m.

Public meetings scheduled Saturday:

**Coventry**  
Town Council, Town Office Building, 10:30 a.m.  
Registrars, Town Office Building, noon.

## Thoughts

Another theme or topic we want to share with you involves our service to the Lord. After we have been saved by God's grace and start growing in a spiritual way by studying God's Word, we should start serving the Lord.

We serve the Lord in many different ways: witnessing for Him by passing out gospel tracts, going on visitation with our pastor in our local church, trying to help others in a nursing home ministry, teaching our church's Sunday School or youth program. We could go on — what is important — we should be involved in serving the Lord in some way.

God does not save us from our sins and expect us to sit idly by and do nothing for Him. Again, we are not saved by doing works for the Lord but in appreciation and thankfulness we should be doing something for the Lord Jesus Christ who saved us and redeemed us by His grace.

"Serve the Lord with gladness; come before His presence with singing" (Psalm 100:2).  
"And whatever ye do in word or deed, do all in the name of the Lord Jesus, giving thanks to God and the Father by him" (Colossians 3:17).  
Find out what God would have thee do. Perform that with service; well; For what is great and what is small, 'Tis only He can tell!"

**Pastor Jim Bellasov**  
Faith Baptist Church  
Manchester

## Manchester Herald

USPS 327-500 VOL. CVII, No. 138

Published daily except Sunday and certain holidays at \$1.80 weekly, \$7.70 for one month, \$22.00 for three months, \$46.20 for six months and \$92.40 for one year. Senior citizen rate, \$46.20. Second class postage paid at Manchester, Conn. Postmaster: Send address changes to the Manchester Herald, P.O. Box 591, Manchester, Conn. 06040.

If you don't receive your Herald by 5 p.m. weekdays or 7:30 a.m. Saturdays, please telephone your carrier. If you're unable to reach your carrier, call our subscriber service at 647-5045 by 8 p.m. weekdays for delivery in Manchester.

Suggested carrier rates are \$1.80 weekly, \$7.70 for one month, \$22.00 for three months, \$46.20 for six months and \$92.40 for one year. Senior citizen rate, \$46.20. To place an advertisement, or to report a news item or place an ad, call Manchester, Conn. 06040. Office hours are 9:30 a.m. to 5 p.m. Monday through Friday.

The Manchester Herald is a member of the Associated Press, the Audit Bureau of Circulations, the New England Newspaper Association and the New England Press Association.

**Very much in fashion...**  
"The little shop with big fashion ideas."  
**Arnoldeens**  
305 EAST CENTER STREET MANCHESTER  
643-4958

# Council urges agreement on emergency response

By Nancy Concelman  
Manchester Herald

The Emergency Medical Services Council will try to schedule a meeting with the town Board of Directors to discuss recording an agreement among Manchester Memorial Hospital, the Town of Manchester Fire Department and the Ambulance Service of Manchester for responding to emergency calls.

Members of the council suggested meeting with the Board of Directors at Thursday's council meeting, after some council members expressed dissatisfaction that the council hadn't received a response from the board on the idea of drawing up an agreement. The agreement was suggested six months ago.

The present, unofficial, agreement is that the privately owned Ambulance Service of Manchester responds to calls if the Manchester Fire Department paramedic unit is busy on another call.

But members of the Town of Manchester Fire Department who were at the meeting said that the Manchester Ambulance Service wasn't always able to respond. The service also handles calls in South Windsor, East Hartford and other towns.

"There's no obligation now to be available all the time," said council Chairman Joel Reich. "That is a key issue here."

"I think we need to get it all down in black and white," said council member Gloria Langer. Reich said at the meeting that Health Director and council member Ronald Kraatz was requesting input on possible contents of the agreement so he could work with a town attorney on a draft to eventually present to the Board of Directors. Kraatz was unable to attend the meeting due to illness, Reich said.

Kraatz acts as a liaison between the directors and the council.

So far, Reich said, Kraatz has collected contracts from other towns from the state Emergency Medical Services Council to use as examples.

The idea of drawing up a contract or other formal agreement was discussed by the council in September 1987, shortly after the Manchester Ambulance Service opened. At Thursday's meeting, council members asked why the directors hadn't responded to its suggestion for an agreement.

"Six months is too damn long," said council member Richard Carrier. "We should ask Ron to get to the Board of Directors by April 15, and ask the board to get back to the EMS by our May meeting."

Reich said that the council would check out a contract or other formal agreement with the state Emergency Medical Services Council to use as examples.

Reich said that the council would check out a contract or other formal agreement with the state Emergency Medical Services Council to use as examples.

Reich said that the council would check out a contract or other formal agreement with the state Emergency Medical Services Council to use as examples.

Reich said that the council would check out a contract or other formal agreement with the state Emergency Medical Services Council to use as examples.

Reich said that the council would check out a contract or other formal agreement with the state Emergency Medical Services Council to use as examples.

Reich said that the council would check out a contract or other formal agreement with the state Emergency Medical Services Council to use as examples.

Reich said that the council would check out a contract or other formal agreement with the state Emergency Medical Services Council to use as examples.

Reich said that the council would check out a contract or other formal agreement with the state Emergency Medical Services Council to use as examples.

Reich said that the council would check out a contract or other formal agreement with the state Emergency Medical Services Council to use as examples.

Reich said that the council would check out a contract or other formal agreement with the state Emergency Medical Services Council to use as examples.

Reich said that the council would check out a contract or other formal agreement with the state Emergency Medical Services Council to use as examples.

Reich said that the council would check out a contract or other formal agreement with the state Emergency Medical Services Council to use as examples.

Reich said that the council would check out a contract or other formal agreement with the state Emergency Medical Services Council to use as examples.

Reich said that the council would check out a contract or other formal agreement with the state Emergency Medical Services Council to use as examples.

Reich said that the council would check out a contract or other formal agreement with the state Emergency Medical Services Council to use as examples.

Reich said that the council would check out a contract or other formal agreement with the state Emergency Medical Services Council to use as examples.

Reich said that the council would check out a contract or other formal agreement with the state Emergency Medical Services Council to use as examples.

board on the idea of drawing up an agreement. The agreement was suggested six months ago.

The present, unofficial, agreement is that the privately owned Ambulance Service of Manchester responds to calls if the Manchester Fire Department paramedic unit is busy on another call.

But members of the Town of Manchester Fire Department who were at the meeting said that the Manchester Ambulance Service wasn't always able to respond. The service also handles calls in South Windsor, East Hartford and other towns.

"There's no obligation now to be available all the time," said council Chairman Joel Reich. "That is a key issue here."

"I think we need to get it all down in black and white," said council member Gloria Langer. Reich said at the meeting that Health Director and council member Ronald Kraatz was requesting input on possible contents of the agreement so he could work with a town attorney on a draft to eventually present to the Board of Directors. Kraatz was unable to attend the meeting due to illness, Reich said.

Kraatz acts as a liaison between the directors and the council.

So far, Reich said, Kraatz has collected contracts from other towns from the state Emergency Medical Services Council to use as examples.

The idea of drawing up a contract or other formal agreement was discussed by the council in September 1987, shortly after the Manchester Ambulance Service opened. At Thursday's meeting, council members asked why the directors hadn't responded to its suggestion for an agreement.

"Six months is too damn long," said council member Richard Carrier. "We should ask Ron to get to the Board of Directors by April 15, and ask the board to get back to the EMS by our May meeting."

Reich said that the council would check out a contract or other formal agreement with the state Emergency Medical Services Council to use as examples.

Reich said that the council would check out a contract or other formal agreement with the state Emergency Medical Services Council to use as examples.

Reich said that the council would check out a contract or other formal agreement with the state Emergency Medical Services Council to use as examples.

Reich said that the council would check out a contract or other formal agreement with the state Emergency Medical Services Council to use as examples.

Reich said that the council would check out a contract or other formal agreement with the state Emergency Medical Services Council to use as examples.

Reich said that the council would check out a contract or other formal agreement with the state Emergency Medical Services Council to use as examples.

Reich said that the council would check out a contract or other formal agreement with the state Emergency Medical Services Council to use as examples.

Reich said that the council would check out a contract or other formal agreement with the state Emergency Medical Services Council to use as examples.

Reich said that the council would check out a contract or other formal agreement with the state Emergency Medical Services Council to use as examples.

Reich said that the council would check out a contract or other formal agreement with the state Emergency Medical Services Council to use as examples.

Reich said that the council would check out a contract or other formal agreement with the state Emergency Medical Services Council to use as examples.

Reich said that the council would check out a contract or other formal agreement with the state Emergency Medical Services Council to use as examples.

Reich said that the council would check out a contract or other formal agreement with the state Emergency Medical Services Council to use as examples.

Reich said that the council would check out a contract or other formal agreement with the state Emergency Medical Services Council to use as examples.

Reich said that the council would check out a contract or other formal agreement with the state Emergency Medical Services Council to use as examples.

Reich said that the council would check out a contract or other formal agreement with the state Emergency Medical Services Council to use as examples.

Reich said that the council would check out a contract or other formal agreement with the state Emergency Medical Services Council to use as examples.

Reich said that the council would check out a contract or other formal agreement with the state Emergency Medical Services Council to use as examples.

Reich said that the council would check out a contract or other formal agreement with the state Emergency Medical Services Council to use as examples.

Reich said that the council would check out a contract or other formal agreement with the state Emergency Medical Services Council to use as examples.

Reich said that the council would check out a contract or other formal agreement with the state Emergency Medical Services Council to use as examples.

Council members agreed to make a formal request for a meeting between the council and the directors on the contract issue to "take the lag out," Reich said.

Council member Irene Smith also suggested asking one or more directors to attend council meetings on a regular basis.

More directly, council members also made suggestions for provisions of the contract.

"I don't think (Riviera's proposed unit) our backup," Langer asked.

But Reich said that Riviera's request was a budget issue and it could take months before the request is approved and the unit implemented.

Riviera last month submitted a request to Town Manager Robert B. Weiss for \$128,000 to cover hiring three new firefighter-paramedics. Riviera's proposal calls for an additional paramedic unit that would have one paramedic and one emergency medical technician on each shift responding to each call.

But Reich said that Riviera's request was a budget issue and it could take months before the request is approved and the unit implemented.

Riviera last month submitted a request to Town Manager Robert B. Weiss for \$128,000 to cover hiring three new firefighter-paramedics. Riviera's proposal calls for an additional paramedic unit that would have one paramedic and one emergency medical technician on each shift responding to each call.

But Reich said that Riviera's request was a budget issue and it could take months before the request is approved and the unit implemented.

Riviera last month submitted a request to Town Manager Robert B. Weiss for \$128,000 to cover hiring three new firefighter-paramedics. Riviera's proposal calls for an additional paramedic unit that would have one paramedic and one emergency medical technician on each shift responding to each call.

But Reich said that Riviera's request was a budget issue and it could take months before the request is approved and the unit implemented.

Riviera last month submitted a request to Town Manager Robert B. Weiss for \$128,000 to cover hiring three new firefighter-paramedics. Riviera's proposal calls for an additional paramedic unit that would have one paramedic and one emergency medical technician on each shift responding to each call.

But Reich said that Riviera's request was a budget issue and it could take months before the request is approved and the unit implemented.

Riviera last month submitted a request to Town Manager Robert B. Weiss for \$128,000 to cover hiring three new firefighter-paramedics. Riviera's proposal calls for an additional paramedic unit that would have one paramedic and one emergency medical technician on each shift responding to each call.

But Reich said that Riviera's request was a budget issue and it could take months before the request is approved and the unit implemented.

Riviera last month submitted a request to Town Manager Robert B. Weiss for \$128,000 to cover hiring three new firefighter-paramedics. Riviera's proposal calls for an additional paramedic unit that would have one paramedic and one emergency medical technician on each shift responding to each call.

But Reich said that Riviera's request was a budget issue and it could take months before the request is approved and the unit implemented.

Riviera last month submitted a request to Town Manager Robert B. Weiss for \$128,000 to cover hiring three new firefighter-paramedics. Riviera's proposal calls for an additional paramedic unit that would have one paramedic and one emergency medical technician on each shift responding to each call.

But Reich said that Riviera's request was a budget issue and it could take months before the request is approved and the unit implemented.

Riviera last month submitted a request to Town Manager Robert B. Weiss for \$128,000 to cover hiring three new firefighter-paramedics. Riviera's proposal calls for an additional paramedic unit that would have one paramedic and one emergency medical technician on each shift responding to each call.

But Reich said that Riviera's request was a budget issue and it could take months before the request is approved and the unit implemented.

Riviera last month submitted a request to Town Manager Robert B. Weiss for \$128,000 to cover hiring three new firefighter-paramedics. Riviera's proposal calls for an additional paramedic unit that would have one paramedic and one emergency medical technician on each shift responding to each call.

But Reich said that Riviera's request was a budget issue and it could take months before the request is approved and the unit implemented.

Riviera last month submitted a request to Town Manager Robert B. Weiss for \$128,000 to cover hiring three new firefighter-paramedics. Riviera's proposal calls for an additional paramedic unit that would have one paramedic and one emergency medical technician on each shift responding to each call.

But Reich said that Riviera's request was a budget issue and it could take months before the request is approved and the unit implemented.

Riviera last month submitted a request to Town Manager Robert B. Weiss for \$128,000 to cover hiring three new firefighter-paramedics. Riviera's proposal calls for an additional paramedic unit that would have one paramedic and one emergency medical technician on each shift responding to each call.

But Reich said that Riviera's request was a budget issue and it could take months before the request is approved and the unit implemented.

Riviera last month submitted a request to Town Manager Robert B. Weiss for \$128,000 to cover hiring three new firefighter-paramedics. Riviera's proposal calls for an additional paramedic unit that would have one paramedic and one emergency medical technician on each shift responding to each call.

But Reich said that Riviera's request was a budget issue and it could take months before the request is approved and the unit implemented.

Riviera last month submitted a request to Town Manager Robert B. Weiss for \$128,000 to cover hiring three new firefighter-paramedics. Riviera's proposal calls for an additional paramedic unit that would have one paramedic and one emergency medical technician on each shift responding to each call.

# \$4.5 million school budget approved

## STATE & REGION

### Carter sees victory

NEW LONDON — Former President Jimmy Carter says this year's Democratic National Convention will nominate a presidential ticket more electable than those emerging from the "circus" atmosphere of conventions of the recent past.

Spending Thursday at the U.S. Coast Guard Academy as its fifth Hedrick Fellow, Carter said he emerged from both conventions that nominated him for president "weaker than I went in" because too many delegates used the occasions as platforms for their own issues.

"Democratic conventions were a circus," he told a news conference after conducting an informal class for cadets majoring in international relations and government.

### High clean up cost

WASHINGTON — It could cost more than \$6 billion to overhaul the dozens of sewage treatment plants that pour waste into the Long Island Sound, say state officials who are searching for ways to save the sound.

Researchers believe nitrogen contained in the estimated 1 billion gallons of treated sewer water pumped into the sound daily is helping trigger a biological chain reaction that is causing a severe oxygen depletion in the water, killing marine life.

The oxygen depletion problem, known as hypoxia, was discovered last summer by researchers involved in a five-year government-funded study of the Long Island Sound started in 1985.

Robert Smith, assistant director at the Connecticut Department of Environmental Protection, told lawmakers Thursday that retrofitting the 18 waste-water treatment plants in Connecticut that feed into the sound will cost an estimated \$976.5 million.

And Smith said upgrading New York's 21 treatment plants so they remove nitrogen will cost an estimated \$5.3 billion, including three that will cost at least \$1 billion each.

## Hospitals rap payment plan

HARTFORD (AP) — A state law limiting the amount a hospital can collect for specific operations from patients and their insurers should be repealed, an official of the Connecticut Hospital Association told a legislative committee.

The law, which took effect in 1984, is designed to hold down the costs of health care by limiting the amount patients can be charged, even if the hospital's costs exceed the set amount.

Joseph Costantini, hospital association vice president, told the Public Health Committee Thursday that the system "has been and is a disaster."

But Gardner E. Wright Jr., chairman of the Commission on Hospitals and Health Care, said

the idea of repealing the law was ridiculous.

He said the law needs more time to work. But more important, he said, "If the hospital association is recommending it, its principle purpose is to raise (hospital) rates."

Rep. Paul Gionfriddo, D-Middletown, co-chairman of the Public Health Committee, said there was no chance his panel would approve repealing the so-called prospective payment system.

The committee is, however, considering a bill that would require hospitals to set up discharge plans that would guarantee proper arrangements are made for patients before they leave the hospital.

## Liquor board gets reprieve

HARTFORD (AP) — Opponents of a proposal to abolish the Liquor Control Commission say the recent arrest of the commission's executive director doesn't justify such a radical move.

"If we go through an ineptitude, we'd be getting rid of a lot of agencies," Sen. Thomas F. Upton, R-Waterbury, said Thursday after reciting a list of other state agencies where top officials have been arrested or dismissed because of malfeasance.

And so the beleaguered Liquor Control Commission dodged the bullet again, as the General Law Committee voted 17-1 to kill a bill that would have transferred the commission's responsibilities to the state tax department.

"To suggest there's an image problem and because of that

dramatically change the process is in error," said Rep. John Wayne Fox, D-Stamford, co-chairman of the General Law Committee.

"To me it's a knee jerk reaction," he said.

One committee member jokingly referred to the bill as "this dog," prompting chuckles from his colleagues and a rebuke from the only member to vote "yes," Sen. Thomas J. Sullivan, D-Guilford, the committee co-chairman.

"I must say I'm a little surprised at the levy expressed at this bill," Sullivan, one of the bill's sponsors, chided after the remark by Rep. Francis X. O'Neill, R-Guilford.

The Liquor Control Commission was created in 1933 after Prohibition. The three commis-

sioners are political appointees who earn \$32,000 to \$44,000 a year for part-time work. They oversee the Department of Liquor Control, which has 52 employees and an annual budget of about \$2 million.

The Program Review and Investigations Committee first proposed abolishing the commission in 1982 after a lengthy investigation of liquor regulation in Connecticut. A Republican state senator raised the issue again in 1985.

Last month, Sullivan and his co-sponsors — Sen. Joseph Harper, D-New Britain, and Sen. Howard Owens, D-Bridgewater — said the arrest of the commission's executive director in November made this session an opportune time to enact sweeping reforms.

### Raises may be trimmed

HARTFORD — A bill containing hefty pay raises for elected state officials is working its way through the General Assembly, but the raises are expected to be trimmed a bit before final approval is given this spring.

Under the measure, the governor would get a 35 percent raise, from \$78,000 to \$105,000, beginning in 1991 — the year after the next gubernatorial election.

Salaries for state legislators would go up 25 percent beginning next year, after this fall's legislative elections.

Currently, the base pay for state representatives is \$19,200 a year and for senators, \$23,200. The bill would boost those figures to \$23,500 and \$24,500 respectively. The bill's price tag would be \$800,000.

### History teacher rapped

HARTFORD — Connecticut's state historian says teachers are "woefully ignorant" of U.S. history, causing them to supply students with "grotesque misinformation" about the subject.

Christopher Collier, a University of Connecticut history professor, made the remarks in calling for local school districts to tighten standards for teachers. Collier, the state's historian for four years, has written schools superintendents and school board chairmen calling on them to enact hiring policies that require teachers be better versed in the subject.

The state Department of Education has rejected Collier's suggestion that all teacher's be required to complete a full college course in U.S. history.

Collier said he has heard many inaccuracies in visits to classrooms throughout southern New England concerning such subjects as slavery, Indians and famous Americans.

### Housing funds not spent

HARTFORD — The state has spent only \$24,000 of the \$85 million it has been authorized to spend to construct low-income housing, while another \$16 million for moderate-income housing also has not been used.

David B. Harrity, the state Housing Department's director of family housing, said Wednesday he couldn't predict when the money would be spent.

## Restaurant industry vows to fight to get 15-year-olds

By Brent Lyvonn  
The Associated Press

HARTFORD — Despite a serious setback, the restaurant industry says the fight over its proposal to allow 15-year-olds to work in restaurants is not over yet.

The General Law Committee on Thursday voted 15-3 to reject the proposal, in a move that took its supporters by surprise.

Instead, the committee decided simply to clean up legislation passed last year that allowed 15-year-olds to work in grocery stores. The new version of the bill would also increase fines for violating the state's child-labor laws.

"The issue ... of the employment of 15-year-olds in restaurants will be debated wherever that bill goes," vowed Carroll J. Hughes, a lobbyist for the 700-member Connecticut Restaurant Association.

"The substitute bill must still go to the Judiciary Committee and Hughes said he would lobby to have the restaurant provision restored there. If that fails, he'll try again once the bill hits the floor, he said.

Rep. John Wayne Fox, D-Stamford, co-chairman of the General Law Committee, said the General Assembly needs more time to determine whether last year's law has had a detrimental effect on the school work of 15-year-olds before deciding whether to expand it.

Hughes complained that the committee was being "hypocritical" in allowing 15-year-olds to continue working in grocery stores but prohibit restaurant work.

"I don't think it's hypocritical at all," said Fox, who drafted the substitute bill. "It's a value judgment that we're making based on the input that we are getting. ... We may want to repeal the bill entirely."

The restaurant industry says the bill is needed because of a severe labor shortage.

Hughes blamed Thursday's defeat on the unexpected switch of a few key lawmakers.

The bill had been expected to

face its toughest challenge in the Education Committee and its supporters were relieved when it was easily approved there on Monday. It had previously sailed through the Labor Committee.

Rep. William A. Kiner, D-Enfield, a high school teacher, urged the committee to repeal last year's law.

"I'm not to sure it's a good idea to let 15-year-olds to work at all," he said. "We're cheating kids out of their youth. We're cheating kids out of an education."

Rep. Francis X. O'Neill Jr., R-Guilford, said working as youngsters hadn't hurt his eight children, seven of whom are college graduates.

"Who knows what's best for the children?" he asked. "The board of education, the state of Connecticut or the parents?"

Hughes said changes made by the Education Committee allowing 15-year-olds to work in restaurants only on weekends and during school vacations should have addressed the major concern of its opponents.

Teacher unions, boards of education and officials from the state Department of Education have all gone on record against the bill.

Hughes didn't know how many 15-year-olds are now working as buggers and cashiers in grocery

stores.

The substitute bill clarifies that the 15-year-olds can work in stores that have beer and wine permits, as most grocery stores do. Many 15-year-olds are currently working illegally because the provision was inadvertently left out of last year's bill, Fox said.

WESTWEST IMPORTS  
643-5992  
11111 Center St., Manchester  
Bridal Originals  
Wedding & Prom Gowns  
Hrs: T-S 10:30-6/Thurs. till 8  
UNIQUE FASHIONS & GIFTS

CHOOSE YOUR MORTGAGE FROM A WIDE VARIETY OF OPTIONS

FLEXIBILITY.  
ONE YEAR VARIABLE MORTGAGE 7.50% INTEREST RATE

- 2% annual cap
- 6% lifetime cap
- Evening and weekend appointments

9.53% APR

SIRIANNI MORTGAGE CORPORATION  
1-800-544-4004  
"WHERE SERVICE NEVER STOPS"

FIRST TIME EVER! OPEN TO THE PUBLIC!!! MAJOR WHOLESALE FURNITURE DISTRIBUTOR IS FORCED TO SELL!!!

BUILDING SOLD!

AFTER 10 YEARS OF SERVING THE 'WHOLESALE ONLY' NEEDS OF NEW ENGLAND & N.Y. AREA FURNITURE STORES...

FORCED TO VACATE =

OVER 10,000 sq. ft. Distribution Center in Glastonbury

4 DAYS ONLY! THURS. MARCH 10th thru SUNDAY, MARCH 13th OPEN TO THE PUBLIC DAILY 10A / SUN. 11-5

WHY PAY RETAIL? For FAMOUS BRAND NAME FURNITURE & BEDDING?

HUGE SELECTION

WE CAN'T MOVE IT! OUT IT GOES!

- LIVINGROOM SETS
- SOFAS
- LOVESEATS
- CHAIRS
- SECTIONS
- DIN SETS
- DESKS
- TABLES
- COCKTAIL END & SOFA TABLES
- BEDROOM SETS
- ENTERTAINMENT CTRS.
- BEDDING IN ALL SIZES & FINISHES

NOW YOU THE PUBLIC CAN BUY DIRECT

From The Wholesaler

AT... NEAR... BELOW WHOLESALE COST!

CHOOSE FROM COLONIAL, COUNTRY, TRADITIONAL AND CONTEMPORARY STYLES! ALL THE MOST WANTED STYLES, COLORS, FABRICS! BEDROOMS IN ALL STYLES & FINISHES. HURRY!

N.E. ASSOCIATES  
286 Oakwood Dr., Glastonbury  
In the OAKWOOD INDUSTRIAL AREA Take Route 2 to Exit 8 • Left ON Exit • 4 Miles to 2nd Lile, Right on Oakwood

## NATION & WORLD

### Israel blocks media

HEBRON, Occupied West Bank (AP) — The army blocked off some cities in the occupied territories to media coverage during Moslem noon prayers today after destroying at least four homes of suspected Palestinian activists.

At least five Palestinians were wounded during protests in the West Bank and Gaza, hospital officials and Arab reports said.

The mult, Sheik Said Adin Alami, called on worshippers "to defend the mosques by all possible means despite the attackers."

Prime Minister Yitzhak Shamir, meanwhile, reiterated his opposition to a U.S. peace plan for the region in the strongest statement he has made so far.

Shamir, speaking on Israeli radio, said when he arrives in Washington next week he would "explain to our friend Secretary of State George Shultz that his plan, as it's seen today, can't solve the problem of peace in our area."

### Panama sanctions near

WASHINGTON — President Reagan is likely to impose five sanctions against Panama in the next several days designed to cripple the country's tottering economy and force out military leader Manuel Antonio Noriega, administration sources say.

Although no final decisions were reached during a high-level interagency meeting attended by Reagan on Thursday, the officials said they expected approval shortly of a package that included the five sanctions.

The sanction with potentially the greatest impact appears to be a cutoff of Panamanian revenues from a pipeline that carries Alaskan oil to tankers serving East Coast ports.

### Wholesale prices down

WASHINGTON (AP) — Wholesale prices fell 0.2 percent in February, pushed downward by drops in both food and energy costs, the government said today.

Food prices fell 1.1 percent; energy prices, 0.8 percent. The cost of lettuce, which had skyrocketed through the fall and early winter, fell a remarkable 70.9 percent.

If the overall February drop held for 12 straight months, prices for the year would be down 2.2 percent.

### Bad news for smokers

NEW YORK — Forty percent of male smokers and 28 percent of female smokers die prematurely from tobacco-related causes, the American Cancer Society estimates.

That works out to about 35 percent of smokers overall, the society said in its newly released "Cancer Facts & Figures — 1988."

"If smokers could just think of those odds as twice as bad as those for Russian roulette, they might understand how dangerous the cigarette habit really is," Harmon Eyre, national society president, said in a statement.

The estimate refers to all tobacco-related causes of death, such as lung cancer and heart disease, a cancer society spokesman said.

The society estimates that smoking is related to 320,000 deaths a year, including 30 percent of all cancer deaths. It blames cigarettes for 85 percent of lung cancer cases among men and 75 percent among women.

### Talks deadlocked

LOS ANGELES — Talks with movie and television producers aimed at ending a five-day scriptwriters strike broke down, with no new meeting scheduled, officials of both sides said.

The writers and producers were meeting Thursday with a federal mediator when the producers declared the talks weren't going anywhere, said Mona Mangan, executive director of the Writers Guild of America's East Coast unit.

"In view of the seriousness of the strike and its impact on the industry, we had hoped that continued talks might bring us better results. We deeply regret that the companies do not view these talks as moving us closer together," Ms. Mangan said.

A spokesman for the Alliance of Motion Picture and Television Producers, Herb Steinberg, said the scriptwriters' demands were so unrealistic that "further talks would be fruitless."

### Quake in Costa Rica

SAN JOSE, Costa Rica (AP) — An earthquake that shook most of Costa Rica swayed tall buildings in the capital and sent people fleeing from their homes as windows shattered in southern cities, authorities said.

There were no immediate reports of injuries in Thursday night's quake, which was centered near the Panamanian border.

The quake occurred at 9:46 p.m. and registered 5.6 on the Richter scale, said a San Jose's fire official, adding that it was centered near Buenos Aires — 70 miles southeast of the capital and 26 miles from Panama.

## President quits deaf school

WASHINGTON (AP) — A leader of the student protests at Gallaudet University today said the resignation early today of Elizabeth Ann Zinser as president of the deaf liberal arts college leaves other key demands yet to be addressed.

Zinser's appointment Sunday had sparked heated protests over the board of trustees' failure to appoint a deaf president, something the school never has had in its 124-year history.

Zinser, who has normal hearing and does not know sign language, resigned just after midnight, saying her decision "was reached with great difficulty as I came to

understand how deeply some see the liberal arts reflected in the presidency of this university."

Student protest leader Jerry Covell said that while the students are "very excited" about Zinser's resignation, they plan to insist on other changes to make the school more sensitive to its hearing-impaired students.

Their first priority, Covell said, is for Zinser to be replaced with a deaf president. In addition, the students are seeking:

- The resignation of Jane Bassett Spillman as chairman of the board of trustees.
- A minimum of 51 percent

deaf people on the board of trustees.

A guarantee of no reprisals against students, faculty and staff who were involved in the protests.

"The school institution from the outside looks beautiful," said Covell, whose sign language was voiced by an interpreter on CBS-TV's "This Morning" program. "There are people there who don't understand and are not sensitive to our needs. And now it is time. We feel that we are ready and we have ample support and numerous people who agree with us. So why should we stop now?"

## 'Thrill' killer sentenced

DEDHAM, Mass. (AP) — A 15-year-old boy convicted of killing a classmate with a baseball bat "to know when he was being sentenced to life in prison, becoming the state's youngest prison inmate."

Rod Matthews could be paroled in 15 years under the mandatory sentence he received Thursday after being found guilty of second-degree murder in the Nov. 30, 1986, slaying of 14-year-old Shaun Oullette.

Two former friends of Matthews testified he told them of planning the killing and took them to see Oullette's body, which police did not find until nearly four weeks later in woods in Canton, a suburb 15 miles south of Boston.

Matthews showed no emotion when the verdict, reached for almost 10 hours of deliberations over two days by the Norfolk County Superior Court jury, was announced. Throughout the trial he had been expressionless, eyes downcast.

The decision satisfied neither the victim's mother, Jeanne Quinn, nor the defendants' parents.

"It's terrible," Matthews' mother, Janice, said on the courthouse steps hours after the verdict. "A child shouldn't be persecuted and forced to go through something like this."

"God only knows how much worse it is (prison) going to make his condition," she said.

Matthews takes 18 hours of hyperactivity, and defense attorney John Philip White argued for acquittal by reason of insanity.

White portrayed Matthews as a mentally unstable child whose pleas for help were ignored by teachers and friends and whose irrational behavior was possibly

exacerbated by Ritalin.

"He was overlooked," said Mrs. Matthews. "He was overlooked in the third grade, junior high school. We overlooked him because we didn't think there was a problem."

White, expressing concern for Matthews' safety and the possibility the youth might attempt suicide, said he will try to have the boy moved from prison to a mental health center while considering whether to appeal.

"It just doesn't make any sense because there's no treatment facility there," said Matthews' father, Kenneth.

Prosecutor Peter Casey, a Norfolk County assistant district attorney, called the decision an "appropriate, well-considered verdict."

## Avalanche kills close friend of Britain's Prince Charles

KLOSTERS, Switzerland (AP) — Members of the British royal family decided to cut short their holiday ski trip today after Prince Charles narrowly escaped an avalanche that killed a friend and injured another, officials said.

Charles, the Prince of Wales and heir to the British throne, was reportedly found trembling and weeping after Thursday's accident.

Charles, his wife, Diana, and the former Sarah, Ferguson, were safe in a chalet when the avalanche struck. Sarah is married to Charles' younger brother, Prince Andrew, and is expecting the couple's first child in August.

Ma. Hugh Lindsay, 34, was killed on the spot. Patricia Palmer-Tomkinson was knocked unconscious and suffered fractures on both legs.

According to a statement from Buckingham Palace, "All members of the party were in a position to take avoiding action with the exception of Ma. Lind-

say and Mrs. Palmer-Tomkinson who were both caught in the avalanche."

Charles helped dig the injured and unconscious Mrs. Palmer-Tomkinson from under the snow. He also aided in freeing the body of Lindsay, said Press Association, the British domestic news agency.

The two victims had been swept about 400 yards down the slope.

Witnesses said Charles looked distraught, and one said he was crying and shouting as a rescue helicopter came to take him away.

The accident was considered certain to end the royal family's traditional winter holiday at Klosters, which had begun Tuesday.

REV. ED MCLEAN TO LECTURE IN BOLTON

The Rev. Edward McLean will present his course "How to Expect God in Life and Prayer," at St. Maurics Parish Church, 32 Hebron Rd., Bolton, Ct., beginning Monday, March 21, from 7:30 - 8:30 P.M. The 12 week series will continue each Monday at the same time through June 6. There is no fee or registration for the series which is open to all.

The Reverend Edward J. McLean, Executive Director of the Catholic Information Center, is currently engaged in the apostolate of pastoral counseling and spiritual direction in the Archdiocese of Hartford. He conducts retreats and days of prayer with the clergy and laity. He also ministers to the poor and homeless on the streets of Hartford. The complete schedule is:

March 21. WHAT'S IT ALL ABOUT ALFIE? Life: Rat-rat or Adventure? March 28. ADAM AND EVE — FACT OR FICTION? Creation — It's Happening Now! April 4. SOMEONE DOES CARE ABOUT YOU! Good News From the Old Testament. April 11. JESUS MAKES THE DIFFERENCE. Free at Last. April 18. WHO NEEDS THE CHURCH ANYHOW? Why Not Just Own Your Own Christian Thing? April 25. WHY ME LORD? God Chooses the Weak and Broken. May 2. IT'S THE REAL THING Sacraments: New Life for the New Person. May 9. WHY GO TO MASS, ANYWAY? May 16. YOU ARE WHAT YOU EAT. Eucharist: Feeding the Many Hungers of the Human Heart. MAY 23. WHAT EVER HAPPENED TO A NEW LOOK at Conscience, Sin and Reconciliation. May 30. CALLED TO BE LOVERS! BONDING RELATIONSHIPS: Friendship, Marriage, Parenting. June 6. SAFELY HOME: Death, Judgment, Eternal Life.

**A&P**  
The Supermarket with Warehouse Prices

Haltran Tablets 169	Affinity Shampoo or Conditioner 299
Dial A/P Solid 279	Petroleum Jelly Plus 109
Bufferin Tablets 389	Extra Strength Bufferin Tablets 279
Jergens Aloe & Lanolin Lotion 319	Vaseline Petroleum Jelly 169
Vitalis Liquid 419	Vitalis Pump 279
Vicks Cough Syrup 259	Vaporub 199
Vicks Nyquil 399	Vicks Formula 44D 529
Vicks Formula 44 299	Head & Chest Cold Medicine 359
Norwich Aspirin 249	

Prices effective Sun. Feb. 05th thru Sat. Feb. 09th, 1988. We reserve the right to limit quantities. Items for sale not available to wholesale or retail dealers.

5th ANNIVERSARY SALE EVERYTHING ON SALE!! Now thru March 31st

Save 25%-40% On Calculators!  
Save 20%-30% On Cash Registers!  
Save 20% On Typewriters and 25% on all Paper & Ribbon Supplies!

SERVING BUSINESS WITH: Typewriters • Word Processors • Calculators • Cash Registers • Check Writers • Computer Letter Quality Printers • Ribbons & Ink Rollers

BRAND NAMES CARRIED: Victor • Swinco • Olivetti • Paymaster • Teknika • TA Adler/Royal • Citizen • Sanyo

39 Parnoll Place (Behind Motor's Dept. Store) Manchester 643-6156

HOURS: Mon.-Fri. 9-5 Sat. 9-3:40

abm ALLSTATE BUSINESS MACHINES

ECONOMY ELECTRIC WAREHOUSE ON LET

FINAL WEEKS EVERYTHING MUST GO!

CLEARANCE SALE

440 OAKLAND ST — MANCHESTER

WALK-IN LEVEL RESIDENTIAL

- Hanging Fixtures
- Table Lamps
- Track Lighting
- Recessed Fixtures
- And Much More!!!

LOWER LEVEL — DOWNSTAIRS COMMERCIAL

- Outdoor Fixtures
- Circuit Breakers
- Tools
- Wiring Devices

OUTLET HOURS: MON-SAT: 9AM-5PM, THUR: 'till 8PM

# OPINION

## Revaluation puzzle was avoidable

Whenever the town conducts a revaluation of taxable real estate, there is inevitably confusion among taxpayers and complaints about the new assessments.

Confusion and complaints are unavoidable. Some mistakes in the revaluation process are unavoidable. Some inequities are unavoidable no matter how carefully the revaluation is carried out.

That is why taxpayers have the right to appeal to the office of the assessor and to the Board of Tax Review when they feel their assessments are incorrect or unfair.

When the revaluation is phased in over a five-year period the process becomes even more difficult to understand. Despite detailed and repeated explanations by town officials before individual notices were sent to taxpayers there will be a rash of phone calls to the office of the assessor after the taxpayers get the notices.

But in the just-completed revaluation the town has added unnecessarily to the confusion and made the process even more difficult for taxpayers to understand.

That extra complication could and certainly should have been avoided.

On Thursday morning, the phones at the office of Town Assessor J. Richard Vincent were ringing and most of the callers were asking about what appeared to be assessments for property they do not own — "other buildings" and "acres."

The "other buildings" in many cases were attached garages that used to be considered part of the houses to which they were attached. The "acres" in many cases were simply the lot of extra land on a house lot when the lot is bigger than the average lot for the neighborhood.

Vincent has said the extra categories in and of themselves don't constitute extra assessments.

The change in the form of the assessment notice comes about because of the way town computers are programmed. The programming may work perfectly for the purposes of the assessor, but it certainly didn't help taxpayers decide whether they were being treated fairly.

The town should have found a way to change the program for purposes of sending out new assessment notices. If that was impossible, town officials should at least have told taxpayers in advance about the change. A leaflet mailed out with the notices explains the revaluation and phase-in. It makes no mention of the changes in procedure which so confused and irritated taxpayers.

Three days ago in writing I asked our town manager, Mr. Robert Weiss, and his staff for a sign on my street making drivers aware of our son's problem. To our amazement, this afternoon (March 8) the signs are there.

To Mr. Robert Weiss, Mr. Richard Dyer and Chief Robert Lennan, my family with a deep sense of humility would publicly like to thank you for your staff's dedication to making this place with all its faults, the best place in the whole wide world to live in.

Mr. & Mrs. Stanley H. Ostrowski  
Manchester

**Action needed on Notch Road**

To the Editor:

A letter to the Bolton Board of Selectmen regarding the quarry at Bolton Notch:

I am sure you are all aware of the old cliché, "Three strikes and you're out."

"IS ANYTHING WRONG? YOU'RE THE ONLY ONE GOING THE SPEED LIMIT!"

## This time around, it's the Service Society

If nothing else, the campaign for the Democratic presidential nomination is proving a rich source of new formulations for the old Democratic themes.

As far back as 1983, Gary Hart recognized that his party desperately needed to come up with some "new ideas." He even went so far as to claim that he had a couple — although, as so many remarked, the only new ideas he ever actually came up with were his name and his age.

By the time the current campaign got under way, it had been pretty well conceded that genuinely new ideas are rare in politics, and that the Democrats would have to settle for re-bottling their traditional snake oil: taxing money from one source that had some and handing it out to various constituencies that could be counted on to vote right.

For rhetorical purposes the tax target was always referred to as "the rich" though in practice it was invariably the middle class and quite often, in various subtle ways, the poor. The lucky recipients of the Democrats' largesse tended to be any bloc capable of shouting loud enough — and willing, of course, to join the Democrats' bulging coalition.

And that is still the basic play. What the 1988 nomination race has contributed is some fancy new ways of saying the same old things.

A couple of years ago the uproar was over "hunger in America." A liberal Harvard professor



TROPICAL FISH IN A TAXI CAB... DEDUCTIBLE OR NOT?

### Open Forum

#### Manchester still best place to live

To the Editor:

My family for several generations has been involved with other families in civic organizations within our community. We have seen the town prosper and grow not only monetarily, but with a rich fulfillment of the needs of our children and the handicapped.

Never, never in my wildest dreams would have believed that my wife and I would have a child that has a handicap.

The day we found out about our son's special needs, employees of our town Board of Education were on the phone past 11 p.m. making arrangements for special education for our family.

Three days ago in writing I asked our town manager, Mr. Robert Weiss, and his staff for a sign on my street making drivers aware of our son's problem. To our amazement, this afternoon (March 8) the signs are there.

To Mr. Robert Weiss, Mr. Richard Dyer and Chief Robert Lennan, my family with a deep sense of humility would publicly like to thank you for your staff's dedication to making this place with all its faults, the best place in the whole wide world to live in.

Mr. & Mrs. Stanley H. Ostrowski  
Manchester

#### Action needed on Notch Road

To the Editor:

A letter to the Bolton Board of Selectmen regarding the quarry at Bolton Notch:

I am sure you are all aware of the old cliché, "Three strikes and you're out."

"IS ANYTHING WRONG? YOU'RE THE ONLY ONE GOING THE SPEED LIMIT!"

"IS ANYTHING WRONG? YOU'RE THE ONLY ONE GOING THE SPEED LIMIT!"

"IS ANYTHING WRONG? YOU'RE THE ONLY ONE GOING THE SPEED LIMIT!"

"IS ANYTHING WRONG? YOU'RE THE ONLY ONE GOING THE SPEED LIMIT!"

"IS ANYTHING WRONG? YOU'RE THE ONLY ONE GOING THE SPEED LIMIT!"

"IS ANYTHING WRONG? YOU'RE THE ONLY ONE GOING THE SPEED LIMIT!"

"IS ANYTHING WRONG? YOU'RE THE ONLY ONE GOING THE SPEED LIMIT!"



Jack Anderson

## Bush didn't warn Castro on Grenada

WASHINGTON — Vice President George Bush never warned Cuban President Fidel Castro of the invasion, President Reagan had approved of former and current staffers at the National Security Council.

Our sources say Cuba was indeed on a list of three countries to get advance notice of the invasion but that Castro, who already knew about the invasion, cut communication lines so he could pretend ignorance.

The information casts more doubt on the credibility of Jose I. Blandon, a former top aide to Panama's Gen. Manuel Noriega who was a prime witness before a federal grand jury that indicted Noriega on drug charges last month. Various authorities have challenged Blandon's reliability in recent days. His colorful stories about Noriega included the charge that Bush had asked Noriega to call Castro to warn the Cuban president before U.S. troops landed in Grenada.

Our sources, who include people who are neither allies nor supporters of Bush, say the vice president didn't set up the phone call. The job of warning Castro, possibly through diplomatic channels, was supposed to go to Lt. Col. Oliver North, who was overseeing the NSC part of the invasion plans.

By 3 p.m. on Oct. 24, 1983, the day before the invasion, President Reagan had approved an "action list" that authorized North to cable advance warning to the Soviet Union, Great Britain and Cuba. The first two were notified, but our sources say Castro, through his own intelligence, already knew about the pending invasion. NSC staffers believe Castro cut communications lines between the State Department in Washington and the small U.S. diplomatic staff working out of a former embassy in Havana.

In retrospect, our sources believe Castro didn't want any official warnings from the United States and his troops on the island could respond as if they were innocent and unknowing victims of a surprise attack. No matter what action Castro took, he could claim his people were justified in defending themselves against foreign invaders.

Castro has consistently claimed since the invasion that Cuban troops on Grenada did not fire until they were fired upon by U.S. Army Rangers. Sources at the NSC now confirm that that was the truth.

They also say Castro was furious with the Soviets for bringing down the wrath of the United States on the little Caribbean island of Grenada. In public, Castro generally blamed hard-line leftists for the overthrow and assassination of Grenadian Prime Minister Maurice Bishop.

In private, he has blamed the U.S. and the NSC. Castro thought the Soviets had meddled too much in island affairs, adding the straw that broke the camel's back — the coup.

"Castro knew how far he could push the U.S. and he knew it was the Russians who had pushed us into a probable invasion," said a former NSC staffer.

It is unclear whether the death toll in the invasion would have been any different had Castro been officially warned in advance. The U.S. claims it lost 19 people in the raid and that 45 Grenadians and 24 Cubans were killed. Had the Cubans fired first on the Rangers as they parachuted into Grenada, Castro has publicly said, the U.S. death toll would have been much higher.

Bush took some heat over Blandon's claim that he had warned Castro through Noriega's claim that Thatcher called the report "hogwash."

The plan to warn Castro fit in with U.S. strategy in Grenada. The warnings to him and other leaders were part of an attack carefully orchestrated to eliminate surprises and score a quick and clean victory.

The Soviets were warned on the day before the invasion as Reagan directed. The British were on the list because Grenada was part of the Commonwealth until 1974 and the queen has a governor general stationed there.

The warning to Prime Minister Margaret Thatcher was forgotten her until late on the day before the invasion. When she finally got the cable, Thatcher wired back asking Reagan to use political and economic pressures instead. According to a detailed account of the Grenada strategy by Ralph Kinney Bennett, which appeared in 1984 in Reader's Digest, Reagan sent a cable back to Thatcher thanking her for her "thoughtful message" but telling her that he had "an obligation" to the Caribbean countries that sought his help and to the 1,100 U.S. citizens living in Grenada.

Finally, in the 1970s, the welfare machinations of the Great Society wound up destroying the black family and dumped hundreds of thousands more of the destitute onto the streets.

These are the people, collectively dubbed "the homeless," on whom the Democratic candidates have settled as among the lucky new beneficiaries of their loudly advertised compassion.

But there are still clever things to call spending. For example, how about "investing" in school administrators — probably the most powerful single political bloc in America — can be packaged as "investing" in the education of our children. (Similarly, the enormous federal subsidies to the dairy industry are disguised as "free milk" under the school lunch program.)

Gradually, the Democratic contenders are reexamining us to think of the federal government as a huge benefactor from which all sorts of blessings flow — or, as H.L. Mencken put it in the palm days of the New Deal, as "a gigantic milch cow with 125 million teats."

But this time they won't call it the Welfare State, "welfare" being in some derisive these days. Instead, I predict we'll be hearing a lot about the Service Society. Your friendly federal government has lots of "services" it wants to perform for you. Isn't that nice? And you won't mind paying for them, will you?

Ed Moriarty  
14 Ashwell St.  
Manchester

Richard A. Metcalf  
25 Cook Drive  
Bolton

# FOCUS

## How to buy long-term health insurance

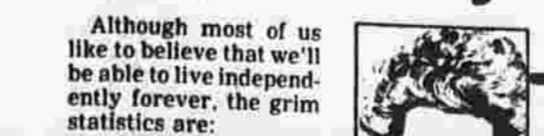

Sylvia Porter

home care before getting benefits for intermediate care, custodial care and/or home health care?

Does the company guarantee to renew the policy as long as you pay the premium on time?

Will this policy cover: Alzheimer's disease, Parkinson's, senility?

Must you be hospitalized before you can receive benefits?

How many days after you enter a nursing home must you wait before receiving benefits for pre-existing conditions?

Must you receive skilled nursing insurance against long-term health care needs, here's a list of questions:

1) What is the maximum age by which you may apply?

2) Will the premium continue to be based on your age at enrollment?

3) What is the maximum amount the policy will ever pay out?

4) What is the cost of the coverage you want per month, per year, over 10 years?

Warning: There are insurance companies and agents who are dishonest and unreliable. You must be on the lookout for false claims, particularly in the areas of Medigap and long-term care insurance.

Be wary of:

• Seamy tactics by fast-talking salespeople, particularly if they are pushing you into buying coverage you may not need, cannot afford or already have.

• Someone who wants you to buy policies offering benefits for which you are already covered under Medicare and any Medigap policy you may already have. What you are looking for is insurance against costs for which you are not covered.

• The salesperson who "borrows" a legitimate senior organization's name — or even implies he or she represents the U.S. government — to help sell policies. By all means, check out any such credentials if you have any suspicion that they are not legitimate. A business card is not a license. No Medicare supplement policies are sold by state or federal governments. Only a very few group policies are sold by senior organizations (e.g., The American Association of Retired Persons).

• Pitches for "dread disease" insurance — e.g., for cancer — that rely on scare tactics and will only pay off if you come down with the particular disease you are insuring against. Medicare and Medigap policies are likely to cover a large part of the cost of hospitalization and medical care for cancer.

• Beware of an offer of "No required medical exam" means the policy covers some serious pre-existing illness you may have. That is almost never true.

Key point: Now, when you are healthy and not looking for any care, is the time to prepare.

6) How long (in days, years) will you receive benefits for the four categories?

7) How long (in days, years) will you receive benefits for the four categories?

8) How long (in days, years) will you receive benefits for the four categories?

9) How long (in days, years) will you receive benefits for the four categories?

10) How long (in days, years) will you receive benefits for the four categories?

11) How long (in days, years) will you receive benefits for the four categories?

12) How long (in days, years) will you receive benefits for the four categories?

13) How long (in days, years) will you receive benefits for the four categories?

14) How long (in days, years) will you receive benefits for the four categories?

## Looking for a mortgage? Lenders like light debt

By Changing Times  
The Kiplinger Magazine

Are you itching to be a "3BR, 2 1/2 BA, LR with FPL, lge. yard, sep. gar., \$130,000," but fear the high inflation rate? Well, start with \$150,000 for a "4BR, 2 1/2 BA, condo, \$67,000" to a lender?

In other words, it is time for you to move to a bigger house, but the high inflation rate is making it difficult to pack. Though mortgage lenders have become flinched, you need not let this be your line.

The mortgage rates for 1988 is that lenders like light debt. They think twice about pushing home buyers to their financial limits in these low-inflation years. Companies with 1981, you need 20 percent more real income — what's left after paying housing expenses, taxes and long-term debts — to get a low-interest rate today.

Whether you agree that prudence is best or are determined to stretch your credit, before shopping for a loan you'd best know how lenders will evaluate your application.

The rules, such as they are, come primarily from Fannie Mae — the Federal National Mortgage Association. To make its mortgage pools attractive to investors, Fannie Mae wants loans to conform to its standards, and that limits the flexibility of original lenders. They either write loans to conform to these standards, or they are unable to resell them.

Fannie Mae measures your borrowing power as a ratio of your projected housing expenses to your gross household income. For a \$90,000 fixed-interest loan on a \$100,000 house, the magic numbers are 28 percent and 36 percent. That is, monthly mortgage interest and principal payments plus homeowners' insurance and property taxes should total no more than 28 percent of your gross monthly income. In addition, your monthly housing payment plus other long-term debts with 10 or more monthly payments still outstanding should total no more than 36 percent of gross income.

Income is what you and your spouse earn in before-tax wages. And it's pay for work you have been doing for a year or longer, not the extra job you took a few weeks ago. Other income, such as bonuses, commissions and overtime, must be averaged over two years to be considered wages.

Count alimony and child-support payments as income. If the payments will continue at least three years from the date of your loan application.

Not all loans get the straight 28-36 application. To qualify for certain adjustable-rate mortgages (ARMs) — ones that might deliver especially steep rate hikes in future years — you must meet stricter requirements. Here we're talking about ARMs that represent more than 80 percent of the value of the home, extend beyond 15 years and rely on a so-called 2-6 cap, which allows a maximum increase of 2 percentage points in any one year and 6

points over the life of the loan. In these cases Fannie Mae bases its calculations on the maximum rate that can go into effect after the first year. So if you are considering such an ARM with an 8 percent initial rate and a 2 percentage-point maximum increase per year, Fannie Mae (and thus very likely your lender) will analyze the loan based on a 10 percent rate.

Fannie Mae also has tightened up on mortgages with down payments of less than 10 percent of the purchase price. Today, these loans are held to stricter 25 percent and 33 percent standards.

For a \$95,000 loan on that same \$100,000 house, your home payment should equal no more than one-quarter of your gross monthly income, and your long-term debt no more than 33 percent.

Now that you know the guidelines, here's how to increase your borrowing power. First, analyze your monthly bills. Remember that lenders doing business with Fannie Mae will probably want your home expenses plus long-term bills to fit the 36 percent income ratio. If you are over the ratio, consider selling assets such as mutual fund shares to pay off debts.

Shop for the best mortgage rates. They often vary widely within an area. The interest rate on a loan is just as important as the loan amount itself when qualifying for a mortgage.

Adjust your down payment to meet your needs. If you have the cash or enough equity in an existing home, you can minimize your mortgage loan by making a down payment of 25 percent or more. Don't ignore the impact of your credit rating. The only acceptable mortgage loan and they are paid when you take out your loan, however, especially steep rate hikes in future years — you must meet stricter requirements. Here we're talking about ARMs that represent more than 80 percent of the value of the home, extend beyond 15 years and rely on a so-called 2-6 cap, which allows a maximum increase of 2 percentage points in any one year and 6

points over the life of the loan. In these cases Fannie Mae bases its calculations on the maximum rate that can go into effect after the first year. So if you are considering such an ARM with an 8 percent initial rate and a 2 percentage-point maximum increase per year, Fannie Mae (and thus very likely your lender) will analyze the loan based on a 10 percent rate.

Fannie Mae also has tightened up on mortgages with down payments of less than 10 percent of the purchase price. Today, these loans are held to stricter 25 percent and 33 percent standards.

For a \$95,000 loan on that same \$100,000 house, your home payment should equal no more than one-quarter of your gross monthly income, and your long-term debt no more than 33 percent.

Now that you know the guidelines, here's how to increase your borrowing power. First, analyze your monthly bills. Remember that lenders doing business with Fannie Mae will probably want your home expenses plus long-term bills to fit the 36 percent income ratio. If you are over the ratio, consider selling assets such as mutual fund shares to pay off debts.

Shop for the best mortgage rates. They often vary widely within an area. The interest rate on a loan is just as important as the loan amount itself when qualifying for a mortgage.

Adjust your down payment to meet your needs. If you have the cash or enough equity in an existing home, you can minimize your mortgage loan by making a down payment of 25 percent or more. Don't ignore the impact of your credit rating. The only acceptable mortgage loan and they are paid when you take out your loan, however, especially steep rate hikes in future years — you must meet stricter requirements. Here we're talking about ARMs that represent more than 80 percent of the value of the home, extend beyond 15 years and rely on a so-called 2-6 cap, which allows a maximum increase of 2 percentage points in any one year and 6

points over the life of the loan. In these cases Fannie Mae bases its calculations on the maximum rate that can go into effect after the first year. So if you are considering such an ARM with an 8 percent initial rate and a 2 percentage-point maximum increase per year, Fannie Mae (and thus very likely your lender) will analyze the loan based on a 10 percent rate.

Fannie Mae also has tightened up on mortgages with down payments of less than 10 percent of the purchase price. Today, these loans are held to stricter 25 percent and 33 percent standards.

For a \$95,000 loan on that same \$100,000 house, your home payment should equal no more than one-quarter of your gross monthly income, and your long-term debt no more than 33 percent.

Now that you know the guidelines, here's how to increase your borrowing power. First, analyze your monthly bills. Remember that lenders doing business with Fannie Mae will probably want your home expenses plus long-term bills to fit the 36 percent income ratio. If you are over the ratio, consider selling assets such as mutual fund shares to pay off debts.

Shop for the best mortgage rates. They often vary widely within an area. The interest rate on a loan is just as important as the loan amount itself when qualifying for a mortgage.

Adjust your down payment to meet your needs. If you have the cash or enough equity in an existing home, you can minimize your mortgage loan by making a down payment of 25 percent or more. Don't ignore the impact of your credit rating. The only acceptable mortgage loan and they are paid when you take out your loan, however, especially steep rate hikes in future years — you must meet stricter requirements. Here we're talking about ARMs that represent more than 80 percent of the value of the home, extend beyond 15 years and rely on a so-called 2-6 cap, which allows a maximum increase of 2 percentage points in any one year and 6

## Parasites cause elephantiasis

DEAR DR. GOTT: A relative was recently diagnosed as having elephantiasis of the lower extremities. Is this inherited or contagious?

DEAR READER: Neither. Elephantiasis is the last stage of a disease called filariasis, in which the microscopic worms of the lymph circulation system, producing legs that are swollen with excess fluid. Although rare in the United States, filariasis is common in tropical countries where the parasite is carried by many species of mosquito. The disease is not inherited or spread by human-to-human contact. Treatment consists of elevating the legs and wrapping them with bandages, using a drug (diethylcarbamazine) and resorting to surgical removal of the worms in selected cases.

DEAR DR. GOTT: My daughter, 37, has been bleeding from the left kidney for four months. The urologist told her she had mesangial proliferation, which we can't find in a medical dictionary. He also told her that she should bleed for the rest of her life and that she should come back in a year. Is he correct? What is this disease?

DEAR READER: Mesangial proliferative glomerulonephritis is an unusual kidney ailment of unknown cause, marked by a breakdown in the kidney's filtration system. It causes loss of protein and blood in the urine, hypertension and eventual failure of the kidney to function. Spontaneous cures (without therapy) are frequent; there is no currently accepted treatment.

Because this is a rare medical disorder, your daughter should be under the care of a nephrologist, a non-surgical kidney specialist.

DEAR DR. GOTT: What is a "trick knee"? Since I slipped and fell a year ago, my leg gives out during exercise, my knee swells up and I can't walk. My family thinks I'm overreacting.

DEAR READER: "Trick knee" is a phrase used to denote a variety of joint disorders, all of which have a common characteristic: instability of the knee. Ligament damage and cartilage problems can cause pain, swelling and a "giving way" feeling.

You need to be examined by an orthopedic surgeon who will diagnose the reason for your knee problem and suggest treatment.

DEAR ABBY: The letter from the man who was dunned for months by the General Telephone Co. of Holiday, Fla., for a 1-cent bill reminded me of my own experience.

My dear departed wife left me one share of some vague stock that earns 8 cents a quarter — that's 32 cents per year! I have pleaded with the bank that sends me these "8-cent checks" to forget the whole thing, as my CPA, in preparing my tax returns, charges me the same amount to report that one share as all the other earnings — \$10 for each listing.

I have subscribed to a soft-water service for 30 years, never missing a payment — and always punctually. Recently, I received a threatening, dunning computer printout in red to show that I was "seriously in arrears in my payments," and if I didn't send my 6 cents immediately, service would be discontinued and legal action taken.

Dutifully I endorsed one of my quarterly 8-cent checks and sent it to the company requesting that a check for 2 cents be returned to me.

In due course, the check for 2 cents arrived. Any company that uses computers and doesn't have a but in sense of humor is in trouble. I canceled that purified water service, am now drinking water from my tap, and I never felt better in my life.

JACK DEDERICK,  
COSTA MESA, CALIF.

DEAR ABBY: Concerning the telephone bill of 1 cent, I'd like to bring you up to date. It would seem ridiculous, as you say, if the bill had been sent by a human being. Today these matters are handled by computers. Computers have many fine qualities, but common sense is not one of them.

A friend of ours, on returning from vacation, received a bill for \$0.00. When he ignored it, he received a letter threatening to cut off his utilities if he didn't pay the bill immediately. He sent a check for \$0.00. The computer was satisfied.

BERTHA PIERCE,  
COOLIDGE, ARIZ.

DEAR ABBY: I am going to be married next summer. My fiance and I have lived away from our respective homes for several years and have almost everything we need to set up housekeeping. We are now trying to come up with some way to inform our friends that we have already selected a color TV, microwave oven and VCR at a certain store, so if they want to give us a gift, they should go to that store and put their money toward one of those gifts.

I hope I don't sound terrible saying this, but we really don't want anyone to spend their money on some junky little gift that we can't use. We would rather have them put their money toward something important.

How should I word a message of this kind to send along in our wedding invitations? PLANNING AHEAD

DEAR PLANNING: To enclose with your wedding invitations a suggestion concerning a gift would be very poor taste. The only acceptable way to convey your suggestions would be for a close friend to inform other friends. But don't be disappointed if some people prefer to make their own selections.

CONFIDENTIAL TO: Ellen, age 44, faithfully married to "John" in Fort Wayne. Please write again and include your name and address. I want to answer your question.

# PEOPLE

## New book from Burns

LAS VEGAS, Nev. — Comedian George Burns may be 82, but it's not slowing him down — he's doing stand-up routines at casinos, has just finished a movie and is working on a new book.

"There isn't anything I can't do now that I couldn't do when I was 18 — which shows you how pathetic I was at 18," he said during a recent one-hour performance at Caesars Palace on the Strip.

Burns is a regular at the Palace and other Caesars properties in Lake Tahoe, Nev., and Atlantic City, N.J. His new movie, "18 Again," opens April 9.

Burns' newest book is about the one true love of his life, Gracie Allen, his stage partner and wife of 58 years until her death in 1964.

"I've written six books. That's pretty good for a guy who only read two," he told the audience at Caesars.

"The formula for acting?" "If the director wants me to cry, I think of my sex life," he said. "If the director wants me to laugh, I think of my sex life."

"I'd go out with women my age, but there are no women my age."

Burns smokes 15 to 20 cigars and drinks several martinis daily.

What do his doctors think of that? "They're all dead."

## Newhart check jokes

NEW YORK — Comedian Bob Newhart says he watches every episode of his "Newhart

# WEEKEND

### Bee-ing a hooker

A rug-hooking bee will be held Sunday, as part of an exhibit on hooked rugs at the Historical Society of Glastonbury's Museum-on-the-Green. The museum, at Main and Hubbard streets in Glastonbury, will be open from 10 a.m. to 4 p.m. Artists will show various styles of hooking, and between 6 and 7 p.m. will hang for the public to examine. Admission is free.

### The corny game

Danny Cahill's play, "Cornish Game," will be presented tonight and Saturday evening by Company One at the Hartford Arts Center, 94 Allyn St. The performances begin at 8 p.m. and are followed by a conversation with the performers and director, and a snack provided by the Congress Rotisserie. Tickets, at \$10 each, are available at the door. However, to ensure that there is sufficient food, the audience is asked to make reservations by calling 278-6347.

### Visit our town

The New Britain parish of St. Maurice is presenting the play "Our Town" this weekend to raise funds for the Friendship Center of New Britain. The center provides daily meals and lodging for many people who are homeless or troubled, and operates a Human Needs Office. Performances will be tonight and Saturday at 8 at the church, 100 Wightman Road, New Britain. A chicken dinner will be served Saturday evening at 6:30. Tickets for performances alone are \$8; dinner and the show cost \$15. To make a reservation, call 827-8847.

### Blacks in aviation

The little-known story of American blacks in aviation will be illustrated for the coming month at the New England Air Museum in Windsor Locks. The exhibit, Black Wings, tells the story of the black involvement in aviation, from Eugene Bullard's service in France during World War I to the first black astronaut assigned to the space shuttle project. The museum is open daily, 10 a.m. to 5 p.m. Admission is \$5 for adults, \$2 for children, and those under 6 are admitted free. The exhibit will be there through April 11. The museum is on Route 75, near Bradley International Airport.

### Moscow Circus plans tour

NEW YORK (AP) — The Moscow Circus rolled out dancing bears and jugglers to announce that it is scheduling its first North American tour in 10 years. Company representatives, appearing at Radio City Music Hall on Wednesday, said the famous Soviet circus will open in Toronto on Aug. 15 and end its 15-city tour in San Francisco on Jan. 1. The 200 shows will include 44 performances



**INTERTWINGING VINE** — Members of the Vine Dance Theatre, a professional liturgical dance company, work on one of their dances, which include elements of jazz, tap and ballet, as well as American Sign Language, mime and folk dance. They will perform Saturday at 7 p.m. in the sanctuary of South United Methodist Church. One piece, "Kyrie," will be performed with the church's choir and organist, David Morse.

### Chicago at Yale

You don't have to travel all the way to Chicago to see famed feminist artist Judy Chicago. This weekend, she will be in New Haven, as part of the Women in the Arts Festival. Her slide presentation, entitled "From the Creation to the Fall," will show the evolution of her work, including the room-sized multimedia work "The Dinner Party" and the needlework pieces collectively known as "The Birth Project." More recently, she has done a series called "Powerplay," about the effects of power on men, and she is working on a project about the Holocaust.

### Playing around

The Producing Guild of Hartford will present Terrence McNally's spicy comedy, "It's Only a Play," beginning this weekend at the Wallace Stevens Theatre of The Hartford Insurance Group, 690 Asylum Ave., Hartford. There will be 18 performances through March 27. Performances are weekdays at 8 p.m., Fridays and Saturdays at 8:30 p.m., and Sundays at 2:30 and 7:30 p.m. Tickets may be reserved Monday through Friday, at 528-2143.

### Galapagos

A film called "The Galapagos: Darwin's World Within Itself," will be shown this weekend at Dinosaur State Park in Rocky Hill. The film will be shown free at 11:30 a.m. and 3 p.m. on Saturday and Sunday. For more information, or directions to the park, call 529-9423.

### Up the Creek

Max Creek, a band which claims to play in the tradition of the Grateful Dead, will present a concert tonight in the Program Center at Manchester Community College. Tickets, sold at the door, will be \$10. This is sponsored by the Student Senate Activities Committee.



**FLYING HIGH** — Members of the Alvin Alley American Dance Theater perform "The Slack Up," one of the pieces they will be doing this weekend at Bushnell Memorial Hall in Hartford. Performances are tonight and Saturday at 8, and Sunday at 2:30 p.m. Tickets cost between \$10 and \$29 each, and are available by calling 246-6807.

### Blazing cannon

The sounds of thundering cannons and clashing armies will fill the air as the South Windsor High School Concert Band performs Tchaikovsky's "1812 Overture" Saturday evening at 8. Joining the South Windsor band for the evening will be the band of Marple-Newton High School, from Newtown Square, Pa. This is the 17th annual band exchange for these two towns. The ambitious program also includes Bizet's "Carmen Suite" and various jazz selections. Admission is \$2, which goes to support the band.

### Filippin' delicious

The Lions Club of Hebron will serve a pancake breakfast Sunday from 9 a.m. to noon at the RHAM High School cafeteria in Hebron. The meal includes pancakes, sausage, coffee or milk. The donation is \$3 general, \$2 for senior citizens and children under 12.

**EMERGENCY**  
Fire — Police — Medical  
**DIAL 911**  
In Manchester

**DINING GUIDE**

**Featuring:** *Octos* Birch Mt. Inn

Best Italian 1984-86  
Voted Connecticut Magazine

Presents A New Diversified Menu

Italian Cuisine • Seafood • Fowl • Steaks • Ribs

**THE HOMESTEAD**  
A dining experience with a country antique flair.  
Make Easter Reservations Early  
Serving our Famous Brunch from 11-4.  
Call for details.

50 Higgins Highway (Rte. 31)  
Mansfield • 456-2240

**Featuring:** Margaritas, Seafood & Food From South of the Border

**Weekend Specials**  
• Veal Saltimbocca \$8.50  
• Chicken Florentine \$7.95  
• Baked or Broiled Fresh Bay Scallops \$8.25  
• Fresh Baked Scrod \$6.95  
• Baked Stuffed Shells w/sausage or meatball \$6.95  
• Baked Italian Sausage Fricadelle Encasareole \$7.25

**LA STRADA Restaurant**  
471 Hartford Road  
Mansfield • 643-6165

60 Villa Louisa Road, Bolton, CT 646-3161

**Enjoy Winter's beauty on the mountain...**

**MARGARITAVILLE**  
CHECK'S STEAK HOUSE

**Featuring:** Margaritas, Seafood & Food From South of the Border

**Weekend Specials**  
• Veal Saltimbocca \$8.50  
• Chicken Florentine \$7.95  
• Baked or Broiled Fresh Bay Scallops \$8.25  
• Fresh Baked Scrod \$6.95  
• Baked Stuffed Shells w/sausage or meatball \$6.95  
• Baked Italian Sausage Fricadelle Encasareole \$7.25

**LA STRADA Restaurant**  
471 Hartford Road  
Mansfield • 643-6165

60 Villa Louisa Road, Bolton, CT 646-3161

**OPEN EVERY NIGHT 429-1900**  
(Rt. 32, Mansfield)

**Featuring:** Margaritas, Seafood & Food From South of the Border

**Weekend Special**  
**Surf & Turf \$11.95**  
Your choice of rice pilaf, or baked potato, salad and bread.

**Now offering an expanded wine list.**

**SUNDAY BRUNCH**  
11:30-2:30  
378 Hartford Road, Manchester, CT 647-0489

**Motion picture guide**

Motion Picture Association of America rating definitions:  
G — General audiences. All ages admitted.  
PG — Parental guidance suggested. Some material may not be suitable for children.  
PG-13 — Special parental guidance strongly suggested for children under 13. Some material may be inappropriate for young children.  
R — Restricted. Under 17 requires accompanying parent or adult guardian.  
X — No one under 17 admitted. Some states may have higher age restrictions.

**HARTFORD**  
Cinema City — The Last Emperor (PG) Fri 6:30, 9:45; Sat 12:30, 3:15, 4:30, 7:45; Sun 1, 4:30, 8 — Ironweed (R) Fri 6:30, 9:45; Sat and Sun 12:45, 3:45, 6:40, 9:50 — Broadcast News (R) Fri 6:30, 10:30; Sat and Sun 12:30, 3:45, 6:50, 10 — The Dead (PG) Fri 7:10, 9:30; Sat and Sun 1:30, 4:10, 6:30.

**BEST HARTFORD**  
Eastwood Pub & Cinema — Three Men and a Cradle (PG) Fri and Sat 7:15, 9:15; Sun 7:30.  
Pier 21 Pub & Cinema — Three Men and a Cradle (PG) Fri and Sat 7:30, 9:30; Sun 7:30, 9:30.  
Sawyer Cinema — Good Morning, Vietnam (R) Fri and Sat 1:45, 4:15, 7:30, 10:00; Sun 1, 4:15, 7:30, 10:00.  
— Vice Versa (PG) Fri and Sat 12:15, 2:30, 4:45, 7:15, 9:30, 11:45; Sun 12:15, 2:30, 4:45, 7:15, 9:30, 11:45.  
— Off Limits (R) Fri and Sat 12:20, 2:40, 5, 7:30, 10:00; Sun 12:20, 2:40, 5, 7:30, 10:00.  
— Moonstruck (PG) Fri and Sat 12:15, 4:30, 7:25, 9:45, 11:50; Sun 12:15, 4:30, 7:15, 9:50, 11:55.  
— The Untouchables (PG) Fri and Sat 12:20, 2:25, 4:30, 7:40, 10:10, 12:15; Sun 12:20, 2:25, 4:30, 7:40, 10:10, 12:15.  
— The Untouchables (PG) Fri and Sat 12:20, 2:40, 4:50, 7:35, 9:50, 11:55; Sun 12:20, 2:40, 4:50, 7:35, 9:50, 11:55.  
— The Untouchables (PG) Fri and Sat 12:20, 2:40, 4:50, 7:35, 9:50, 11:55; Sun 12:20, 2:40, 4:50, 7:35, 9:50, 11:55.

**MANCHESTER**  
UA Theater East — Fatal Attraction (R) Fri-Sun 7, 9:30 — Batteries Not Included (PG) Sat and Sun 2:15, 4:30, 6:45, 9:00 — Three Men and a Cradle (PG) Fri 7:15, 9:15; Sat 7:15, 9:15; Sun 7:15, 9:15, 11:15, 1:15, 3:15, 5:15, 7:15, 9:15, 11:15.  
— Three Men and a Cradle (PG) Fri 7:15, 9:15; Sat 7:15, 9:15; Sun 7:15, 9:15, 11:15, 1:15, 3:15, 5:15, 7:15, 9:15, 11:15.  
— Three Men and a Cradle (PG) Fri 7:15, 9:15; Sat 7:15, 9:15; Sun 7:15, 9:15, 11:15, 1:15, 3:15, 5:15, 7:15, 9:15, 11:15.  
— Three Men and a Cradle (PG) Fri 7:15, 9:15; Sat 7:15, 9:15; Sun 7:15, 9:15, 11:15, 1:15, 3:15, 5:15, 7:15, 9:15, 11:15.

**VERNON**  
Cine 1 & 2 — Batteries Not Included (PG) Sat and Sun 1:30, 4:15, 7:00, 9:45, 12:30 — Three Men and a Cradle (PG) Fri 7:10, 9:30; Sat and Sun 2:45, 5:15, 7:45, 9:30.

**EMERGENCY**  
Fire — Police — Medical  
**DIAL 911**  
In Manchester

**THREE PENNY PUB AND PIZZARIA**  
Now Serving...  
• Pizza • Calzones • Spinach Pie • Pasta • Veal • Chicken • and Much More!  
Open 7 Days a Week  
Piano Bar Entertainment  
Thursday, Friday & Saturday  
Food Served 11:30 am - 11 pm  
Take Out Service  
**7-3361**  
The MANCHESTER PARKADE  
West Middle Turnpike

## SHOPRITE LIQUORS OF MANCHESTER

**St. Patrick's Day Specials** **SAVE NOW!**

### TO GET YOUR IRISH UP...

<b>BAILEY'S</b> Irish Cream \$12.99 750ml, 34*	<b>RYAN'S</b> Original Cream \$5.49 750ml, 30*	<b>CELTIC VODKA</b> Made & Bottled in Ireland \$9.99 750ml, 30*	<b>INTRODUCING SEAGRAM'S</b> New Island Tropic Cooler... 12 oz. — 4 pack 2-4 Packs, 12 oz. Bottles Sole Price \$5.98 Less Rebate -2.00 Final Cost \$3.98	<b>MAJORSKA VODKA</b> 1.75 Liter, 80* Sole Price \$8.99 Less Rebate -2.00 Final Cost \$6.99
<b>EMMETT'S</b> Irish Cream \$7.99 750ml, 34* Less Rebate -3.00 Final Cost \$4.99	<b>JAMESON</b> Irish Whiskey \$10.99 750ml, 80* Less Rebate -3.00 Final Cost \$7.99	<b>OLD BUSHMILL'S</b> Irish Whiskey \$10.99 750ml, 80* Less Rebate -3.00 Final Cost \$7.99 (Buy 2 bottles, get 1 Rebate)		

### BEERS

<b>COORS</b> Extra Gold \$10.49 24 12-oz. cans	<b>MOLSON</b> Golden Ale \$12.99 24 12-oz. bottles	<b>CARLING</b> Black Label \$6.99 24 12-oz. cans	<b>HEINEKEN</b> \$7.99 12 12-oz. bottles
--	--	--	--

### WHISKIES

<b>SEAGRAM'S</b> 7 Crown \$6.49 750ml, 80* Less Rebate -1.50 Final Cost \$4.99	<b>LORD CALVERT</b> \$12.99 1.75 Liter, 80* Less Rebate -4.00 Final Cost \$8.99	<b>DEWAR'S White Label</b> \$22.99 1.75 Liter, 86.8*
--	--	---

### RUMS

<b>BACARDI</b> \$12.99 1.75 Liter, 80*	<b>CARIBAYA</b> \$9.99 1.75 Liter, 80*	<b>MYERS'S DARK</b> \$8.99 750ml, 80*	<b>CAPTAIN MORGAN</b> \$8.99 Spiced Rum 1.0 Liter, 70*
---	---	--	--

### VODKAS

<b>ABSOLUT</b> \$9.99 750 ml, 80* (1.75 Liter Size Only \$19.99!)	<b>SMIRNOFF</b> \$12.99 1.75 Liter, 80* Less Rebate -2.00 Final Cost \$10.99	<b>WOLFSCHMIDT</b> \$9.99 1.75 Liter, 80* Less Rebate -2.00 Final Cost \$7.99
---	---	--

### WINES

<b>CARLO ROSSI</b> \$5.49 4.0 Liter Less Rebate -1.00 Final Cost \$4.49	<b>INGLENOOK</b> \$5.99 3.0 Liter	<b>EMROS</b> \$3.99 4.0 Liter	<b>J. ROGET</b> \$2.59 Sparkling Wines (Sauvignon, Extra Drv., Brut, Pink)
--	--------------------------------------	----------------------------------	--

In order to assure a sufficient supply of sale items for all our customers, we must reserve the right to limit the purchase of units of 4 of any sale items, except where otherwise noted. Not responsible for typographical errors. None sold to other retailers or wholesalers. Artwork does not necessarily represent items on sale. It is for display. Prices effective Sat. 3/12 thru 3/19/88.

ShopRite Liquors Of Waterbury  
650 Wolcott Street  
Phone: 757-1704  
Store Hours: Mon. Thu. Sat. 9 am to 8 pm

ShopRite Liquors Of Manchester  
210 Spencer Street  
Phone: 646-0291  
Store Hours: Mon. Thu. Sat. 9 am to 8 pm

M  
A  
R  
1  
1  
9  
8  
8

M  
A  
R  
1  
1  
9  
8  
8

# BUSINESS

## UTC gives up skybox

HARTFORD — United Technologies Corp. has given up its \$120,000-a-year skybox at the Hartford Civic Center in a cost-cutting move.

The conglomerate, in the middle of a restructuring that has already led to layoffs, divestitures and management changes, gave up the 24-person box on March 1 to two unnamed companies that will divide it.

UTC spokesman Bob Coombs said on Wednesday the move came following a regular review of operations that concluded that "more efficient means exist to serve the needs of the company."

There are 45 skyboxes at the Hartford Civic Center, all built and owned by the Hartford Whalers, according to Dave Andrews, vice president of finance and development for the National Hockey League franchise. Most have separate viewing and lounge areas, wet bars and restrooms, as well as telephones. The UTC box is the largest.

## Colt going private

NEW YORK — Colt Industries Inc., a large defense contractor, said Thursday

that it has accepted a \$526.8 million cash tender offer from a group led by senior management and a unit of Morgan Stanley Group Inc.

The \$75-a-share bid for all of Colt's approximately 20 million common shares outstanding was approved by the company's board of directors late Wednesday and is expected to begin within the next five days, according to a spokesman.

The offer was subject to several conditions, including a majority of the shares being tendered.

The deal calls for Colt to become a wholly-owned subsidiary of Colt Holdings Inc., a new company formed by the management team and Morgan Stanley Leveraged Equity Fund II. Colt said in a statement that about \$1.4 billion of Colt debt would remain outstanding, it said.

Colt is a leading supplier of aerospace, automotive and industrial products. It employs about 22,000 people.

## Westinghouse fine

BRIDGEPORT — Westinghouse Electric Corp. has agreed to pay a \$90,200 penalty for violating federal rules on the use and storage of polychlorinated biphenyls at its Bryant Electric Division in Bridgeport and repair plant in Springfield, Mass., the federal Environmental

## Small airlines attack landing fee hike plan

WASHINGTON (AP) — Regional airlines say they are endangered by a proposal to raise landing fees for smaller planes at Boston's Logan International Airport, and they fear the action could set a dangerous precedent that other major U.S. airports are likely to follow.

Rep. Sherwood Boehlert, R-N.Y., said Thursday there is "legitimate and growing concern that the (Logan) proposal will set a national precedent which could severely jeopardize both commuter carriers and general aviation users across the country."

Boehlert drafted legislation that would allow Transportation Secretary James Burnley to place a moratorium on any fee change proposal for six months, and then bar new fee structures if found "not to be in the best interests of the public."

The Massachusetts Port Authority, the state-city airport authority that runs Logan Airport, is scheduled to vote next Wednesday on a revamped landing fee schedule designed to encourage

## Small airlines attack landing fee hike plan

more use by the big carriers over regional airlines, thereby reducing traffic and cutting down on delays.

Under the current system, planes have to pay \$1.31 per thousand pounds of landing weight or a minimum \$25, whichever is greater. Traditionally, airports have assessed landing fees according to weight.

But MassPort officials want the number of passengers to be considered too. The new proposal basically would raise the peak, time minimum to \$91 plus 45 cents per thousand pounds of landing weight. That would result in much heavier fees for commuter and private planes, and less for jet liners.

Thomas Champion, assistant to the executive director at MassPort, said the plan would discourage some regional carriers and private owners, thereby reducing airfield traffic by 5 percent, which would result in a 40 percent decline in delays at the congested airport.

## Ex-defense employee is sentenced in scam

PHILADELPHIA (AP) — A former government employee, once responsible for \$1.3 million a year in Pentagon clothing contracts, was sentenced Thursday to 10 years in prison for taking at least \$31,000 in bribes from manufacturers.

Frank Cocca, 45, was convicted of paying Cocca thousands of dollars to get contracts for his clothing firm.

"Cocca influenced the awarding of hundreds of millions of dollars in military contracts to corrupt companies" in exchange for cash, money orders, gold coins and securities he hid in his home, said Assistant U.S. Attorney Linda Hoffa.

Cocca's crimes began in 1976 and continued for 10 years. Cocca was charged in a corruption investigation begun four years ago, that has resulted in the conviction of nine companies and 15

## 50-point stock 'collar' working

By Rick Gladstone  
The Associated Press

NEW YORK — A New York Stock Exchange limit on computer program trading has squelched at least three wild price swings since it was enacted last month and has helped lure investors back to the market, analysts say.

The "collar," as NYSE officials call it, seems to have cooled speculative excesses by banning the use of exchange computers in a trading technique known as index arbitrage when the Dow Jones average changes 50 points from its previous close.

An earlier, voluntary restraint was triggered by a 75-point change.

Since Feb. 4, when the 50-point collar was announced, the limit has not been breached. The Dow average approached it three times, moving up 47.58 on Feb. 10, up 48.11 on Feb. 29, and down 48.24 on Thursday.

The technique's relationship to the volatile futures market has been blamed for playing a role in the Wall Street crash and subsequent price swings that fright-

ened millions of ordinary investors into dumping their stocks.

Several prominent Wall Street firms, concerned they were killing their own business and arousing congressional hostility, have since abandoned index arbitrage for their own accounts.

Richard Wholey, a broker-analyst at the Wayne Hummer & Co. investment firm in Chicago, said he believes more investors are feeling less anxious about the market, partly because of the restriction on index arbitrage.

"Investors know they're not going to have a 500-point debacle on their hands," he said.

John J. Phelan Jr., chairman of the NYSE and an outspoken critic of index arbitrage, acknowledged last month that his office had been inundated with letters from outraged investors demanding an end to it.

Sharon Gamsin, an NYSE spokeswoman, would not comment Thursday on whether the nation's biggest stock market believes the collar has been effective.

MAR

11

1988

MAR

11

1988

## Dividend procedure requires explaining

QUESTION: I have recently begun reading the business and financial section of the newspaper and would appreciate your explanation of the dividend procedure. My interpretation is that I can buy a stock before its "record date" and, soon after that, receive the cash dividend. Is it really as simple as that?



**Investors' Guide**  
William A. Doyle

ANSWER: Not by a long shot. To begin with, in order to get the dividend, your purchase must be made before the "ex-dividend date" — four business days before the record date. Here, we're assuming your purchase is made in a "regular way transaction" — the way stocks normally are bought and sold.

Then, at the opening of business on the ex-dividend date, the market value of the stock automatically is reduced by the amount of the dividend. You'll receive the dividend on the "payment date," which occurs after the record date.

However, unless buying demand sends the stock's price up, you'll be no better off — because the market price of the stock after it goes ex-dividend plus the amount of the dividend will be equal to the market price of the stock before it goes ex-dividend. Actually, you'll be worse off. You have to pay income tax on the dividend.

A stock goes ex-dividend at the opening of business on the ex-dividend date because of the five-day settlement of regular way transactions. When you buy a stock, you have five business days to pay for it; when you sell, you have five business days to "make good delivery" to your

broker. Let's say XYZ Corp. today declares a 50-cent dividend on the company's common stock, payable April 29 to stockholders of record March 25. Dividend checks will be mailed on or shortly before April 29 to investors whose names are recorded as stockholders on XYZ Corp.'s books at the close of business March 25.

March 25 is a Friday. XYZ common stock will go ex-dividend at the opening of business Monday, March 21. Between the opening of business Monday and the close of business Friday, five business days will elapse.

In this example, if you buy XYZ common in a regular way transaction on or before Friday, March 18, you will get the dividend.

QUESTION: Is it ever possible to buy stock on or after the ex-dividend date, up to the record date, and receive the scheduled dividend?

ANSWER: Yes, by arranging for four-, three-, two-, one- or same-day settlement of your transaction. A trade with same-day settlement is called a "cash sale." By doing that, you would not make your purchase in a regular way transaction, with the usual settlement period of five business days.

## NEED SOME EXTRA SPENDING MONEY!!

We may just have a newspaper route available in your area... (Manchester)

- Adelaide Rd. all
- Jean Rd. 5-30
- Stephollow Ln. all
- Jean Rd. 56-65
- Waranoke Rd. all
- Ardmore Rd. all
- Goodwin St. all
- Marshall St. all
- East Center St. 279-933
- Rachel Rd. all
- Turford Ln. all
- Highwood Dr. all
- Galway St. all
- Kerry St. all
- North St. all
- North School St. 1-84
- Jefferson St. all
- Kenwood Dr. all
- Tolland Tpk. 472-525
- Union Place 133-284
- Union St. all
- Mayfair Gardens (No. Main) 13-91
- Marble St. 14-470
- McCabe St. all
- Stock Pl. all
- No. Main St. 397-410

CALL NOW 647-9946 / 643-2711  
**Manchester Herald**

## REAL ESTATE

**Kiernan Realty**  
649-1147  
357 East Center Street  
Manchester, CT 06040

**Century 21 Epstein Realty**  
543 North Main St.  
Manchester  
647-8895

**COVENTRY \$229,900**  
**TO BE BUILT**  
Nestled in a beautiful rustic setting of 2 1/2 acres, this picture-perfect Contemporary offers 3 bedrooms, 2 1/2 baths, family room, 2-car garage, walk to golf course, pool, tennis courts and more! This home offers everything you desire, call today!

**MANCHESTER \$374,900**  
You'll definitely find luxury here! New 4 bedroom Colonial, 2 1/2 baths, formal dining room, family room, fireplace, skylights, jacuzzi and more! Private wooded lot in exclusive area, close to school and shopping. A chance of a life-time!

**Manchester \$244,500**  
**NEW LISTING - Fantastic buy!**  
Spacious, immaculate Garrison Colonial on over one acre. 4 bedrooms, 2 1/2 baths, sliders to back patio off family room, 2 car garage, pool, tennis courts and more! Home for those accustomed to the best.

**Colchester \$319,000**  
**NEW LISTING - Tri-level**  
New construction, 2 bath, 3 acres. Builders own home offers many amenities including: 4 bedrooms, 2 1/2 baths, skylights, jacuzzi, fireplace, family room, first floor laundry, tiled entrances and baths. Come home to quality.

**FREE MARKET ANALYSIS / HOME EVALUATION**

**Manchester \$199,900**  
**PERFECTION PLUS** in this immaculate and spacious custom built 3 bedroom, 2 bath Center Chimney Cape in excellent location. Front-to-back living room with fireplace, oversized dining room, first floor family room, fully appointed kitchen with French doors to deck and picturesque yard, one car garage.

**Manchester \$279,900**  
**ELEGANCE ABOUND!** In this custom designed Ansaldi Colonial. Fireplaced first floor family room, spacious eat-in kitchen, formal living room and dining room, 2 1/2 bath workshop and finished recreation room on lower level, 2 car attached garage, private tree yard with patio area.

**Manchester \$260,000**  
**BEAUTIFUL DUPLEX**  
This duplex is in mint condition! Excellent for two families to share expenses in this beautiful duplex. An opportunity for an in-law situation! Walk-out basements. Sliding glass doors from dining room to deck. Private well. Landscaped yard and lovely gazebo. Fenced. Give us a call for an appointment.

**MANCHESTER - New listing - lovely 9 room Colonial, 4 bedrooms, large main floor family room, new kitchen cabinets and appliances, recreation room, 1987 in-ground pool, many extras, priced at only \$199,000.**

**U&R REALTY CO.**  
643-2692  
Robert D. Murdock, Realtor

**Sentry REAL ESTATE SERVICES**  
63 East Center St., Manchester, 643-4060

**MANCHESTER IMMACULATE \$279,900**  
Custom 4 bedroom Colonial in newer neighborhood. First floor fireplace family room and laundry, formal dining room, hardwood floors, 2 car garage, plus many amenities and energy saving features.

**MANCHESTER GORGEOUS \$189,900**  
Restored Victorian Colonial. Fireplaced living room with window seat. 3 bedrooms, 1 1/2 baths, large lower level family room with brick wall and woodstove. Walk-up attic could easily be finished. Don't miss this one!

**D.W. FISH THE REALTY COMPANY**

**ELLINGTON - \$235,000**  
Free house for conversion to office or residential use with the purchase of 1.16 acre of land on which it stands. 97,000 sq ft in a prime industrial area abutting the Ellington airport. The house is a sound 1980 Colonial with commercial potential. The property can be developed far beyond its present coverage. Ideal for construction co., etc.

**MANCHESTER NICE FEATURES \$137,900**  
Brand new, L-shaped Ranch boasting cozy hearth, vinyl siding, quiet cul-de-sac. Gas heat, carpeting, formal dining room, new kitchen, 2 bedrooms, kitchen appliances included, main-level laundry, patio, city water. Conventional buyers, available immediately. \$137,900.

**VERNON - \$210,000**  
The location and C-10 zoning of this property, just one block from Hartnett's Supermarket, on busy Rt. 63, make this site ideal for professional use. A home/business with additional income from one apartment might be perfect for the family just starting a new business. Small nursery would do well here.

643-1591 243 Main St., Manchester, CT 06040  
871-1400 Vernon Cr., Vernon, CT 06066

OFFICE HOURS Daily 9:00-5:00 Sat. 9:00-5:00  
643-4616

## OPPORTUNITIES in the Greater Manchester Area

**Featuring: Kiernan Realty**

**TOLLAND — \$157,900**  
Gorgeous grounds with fieldstone fireplace and barbecue on approximately 1 1/2 acres in a super-convenient location. Expandable Cape with 2 bedrooms, remodeled bath, lovely kitchen and car-por.

**OVER ANCRE WOOD — \$119,900**  
Over an acre of wooded privacy. Executive area, near highways, schools and shopping. Call for more details!  
**FREE MARKET ANALYSIS / HOME EVALUATION**

**Kiernan Realty 649-1147**  
357 East Center Street  
Manchester, CT 06040

**Century 21 Lindsey Real Estate**  
519 Center St.  
Manchester  
649-4000

**Put Number 1 To Work For You.**

**MANCHESTER \$216,000**  
"Quiet, child-safe neighborhood" - 9 rooms, 4 bedrooms, eat-in kitchen, large dining room, fireplace and bay window in living room, bright airy family room with sliders to patio, in-ground pool, hot tub and private tree lot!

**MANCHESTER \$289,000**  
"Huge home with in-law suite" - 9 rooms, 4 bedrooms, rec room, fireplace, two kitchens, deck, slider, beautiful in-ground pool, reciting setting and nice view. Executive area on a cul-de-sac and designed for great family living and summer parties!

**REALTH WORLD**  
(203) 646-7709  
Benedict/Franchise Associates  
Manchester, CT 06040

**"A DIVISION OF THOMAS A. BENOIT ENTERPRISES"**

**EAST HARTFORD BEAUTIFUL DUPLEX \$260,000**  
This duplex is in mint condition! Excellent for two families to share expenses in this beautiful duplex. An opportunity for an in-law situation! Walk-out basements. Sliding glass doors from dining room to deck. Private well. Landscaped yard and lovely gazebo. Fenced. Give us a call for an appointment.

**(203) 646-7709**

**NEW TO MARKET**  
Four & Four Duplex, conveniently located. Separate systems with newer furnace on one side and newer water heater on the other furnace. Newer 100 AMP Circuit Breakers. 2 car garage. In good condition. Call on this one!  
**\$194,900.00**

**'Putting You 1st Is 2nd Nature To Us!'**  
**STRANO REAL ESTATE**  
156 E. CENTER ST., MANCHESTER, CT  
**CALL TODAY - 647-"SOLD"**

**Anne Miller REAL ESTATE**  
647-8000 985 Main Street, Manchester

**Gracious Colonial**  
Beautiful 7 room Colonial with 2 1/2 fireplaces, formal dining room, large family room with sliders to deck, 2 car garage. Located on a tree lot, and area of fine homes.  
**\$223,000.**

**Manchester-Duplex**  
Uelise 6/8 Duplex with a very homey touch! 3 bedrooms on each side, living room, dining room, kitchen, 2 car garage. Very good income! Great investment!  
**\$189,900.**

**Jackson & Jackson Real Estate**  
647-8400  
168 Main Street, Manchester

**INTEREST RATES ARE DOWN!!!**  
Combine low rates with an affordable price and you can own your 1st home! 5+ Room Colonial on East Middle Turnpike in Manchester, 3 bedrooms, spacious living room, galley kitchen with dining area. Lower level playroom with slide and nice back yard. Aluminum siding. Bowers School area! Just reduced! \$129,500.

**BRAND NEW LISTING!!!**  
Fantastic starter or retirement home! 5 Room Ranch home with 3 bedrooms, full attic, spacious living room. Excellent condition including new paint, paper, roof, furnace, and 100 amp service. East Hartford. Won't last! Call Quick. Price for immediate sale \$118,000. Perfect for CHFA.

**PROUD AS A PEACOCK!!!**  
The owners of this truly magnificent home have restored every inch to perfection. Circa 1700 this home is SOLD AS A ROCK! Over 1500 sq. ft., 5 rooms, 3 1/2 bedrooms. 1 1/2 modern baths, modern kitchen plus the keeping room (original kitchen) with a beautiful oven. Part steel beam, approx. 1 acre. You have to see this to truly appreciate its history. REDUCED FOR IMMEDIATE SALE \$199,000.

**WANT A DUPLEX?**  
this 6-8 Maple Street home has received TENDER LOVING CARE from its owner/occupant! Hardwood floors, master bedroom with a sitting area and walk-in closet. Separate gas heating systems, new roof, and aluminum siding. A pleasure to see! 190's.  
"WE'RE SELLING HOUSES" 646-2482

**OPEN HOUSE SUNDAY 1-4 PM**  
61 Plymouth Lane  
**CLASSIC NEW ENGLAND CAPE**  
of 2600 sq. ft. 2 1/2 living rooms, 10'x10' sunken dining room, 17' 1st floor family room, 25' master bedroom suite on the 1st floor plus 2 other bedrooms, rec room and fabulous deck. \$279's.  
Dir: East Center Street to Plymouth Lane.  
"WE'RE SELLING HOUSES" 646-2482

**"WE GUARANTEE OUR HOUSES"**  
**Blanchard & Rossetto**  
646-2482

# 1888: It was some snow job!

Continued from page 1

no snowplows and no emergency planning. He recalled the blizzard in his article:

"The drifts covered the entire first floor windows. The tunnel from the house to the barn was in some places 6 feet deep. The most modern snow removal equipment... would in this writer's opinion have been almost useless in '88."

The Watkins family was stranded in their home until the storm finally ended on March 13.

"When we woke up on the third day we saw that the storm was over and leading a procession of men on horseback single file was our good and distinguished neighbor, Dwight Bidwell, principal of the high school and gentleman farmer," Watkins wrote. "The single path made by the men on horseback was widened by yokes of oxen so that foot travelers could get to town."

A 1967 article for the Herald, prepared by members of the Manchester Historical Society

from newspaper accounts of the storm, described how the town was brought to a halt.

"The blizzard of Monday caught many people away from home. The Manchester (train) station was crowded all day with weary passengers waiting for the train that did not come. The noon express reached Vernon on time, but there it remained. The local freight, which had been switching in the yard all the morning, finally came to a standstill on the south track of the main line. The train crew swelled the crowd in the depot and passed the night there with a dozen others."

The article continued:

"The Cowles Hotel was crowded. The Mather Electric company's employees were only partly successful in reaching their boarding places. Seven girls and 35 men passed the night in the factory; they made beds in the hay used in packing electrical pumps."

"The silk mill closed early and most of the employees found shelter at home or among

their friends who lived near the mills. About 20 girls spent the night at the mills and were provided with food from the families of the Messers. Cheney. The schools closed as soon as the storm became severe and the children were safely disposed of. At Oakland the teacher and 12 pupils passed the night at the schoolhouse.

"Business was suspended Tuesday save at the meat market and grocery stores, which were thronged with customers. Every house holder made his way to the nearest store and laid in supplies for a long siege."

"Wednesday morning the situation was unchanged. The novelty of the storm had worn off and everybody was longing for pleasant weather. By noon their wishes were granted and the work at the mill began."

"The South Manchester railroad put a force of 125 men at work shoveling and by night had cleared the line. The smoke of approaching engines on the New England road was eagerly

watched from the depot; and when a train finally appeared, 'it was hailed with cheers.'

"Work on the streets began Tuesday afternoon and all day Wednesday heavy sleds were dragged over the principal thoroughfares. Many of the side streets are still impassable."

When the blizzard stopped, Manchester and the rest of the East Coast faced the enormous problems of what to do with tons of snow, the largest amount to fall in two-and-a-half centuries, wrote Caplovich.

Fortunately, wrote Watkins in his article for the Herald, "The blizzard of '88 occurred in March, too late to do any permanent damage, nor was Lovely Spring affected or delayed by Winter's last big bluster."

Countless winter storms have hit central Connecticut since but none have ever matched the blizzard of 1888.

This story includes material from a March 1988 "Smilbanian" magazine article by Ezra Bowen.

## Town says repair is due on culvert

Continued from page 1

million infrastructure bond issue approved in 1984.

Werber added that the administration was aware of the holes in the Pascantelli's back yard. Workers from the highway department will be sent to the home to determine the extent of the damage and whether any immediate action should be taken, he said.

"If there's any imminent danger, then we'll have to take the appropriate action," he said.

Werber said that the repair of the culvert at the Pascantelli's was being delayed because it was believed that other culverts were in worse condition and needed more immediate attention.

Sandra Pascantelli said that when she complained about the culvert to former Public Works Director George A. Kandra last spring, Kandra "talked me in circles."

"On the one hand, he said it's not the town's responsibility. On the other hand, he said, 'Do you know how much this is going to cost?'"

Last March, Thomas Pascantelli said, he wrote to former Mayor Barbara B. Weinberg about the problem but received no reply.

The problem with the culvert became evident soon after the Pascantellis bought their home. Their basement flooded after a heavy rain, but they figured at the time that the rain was at fault.

In 1979, Sandra Pascantelli said, she and her husband decided to tear up the parking lot behind their two-family home and make it into a yard for their children. At that time, they asked the town to repair the culvert while excavating was going on.

The town took no action, she said.

Two years later, workers from the town returned to look over the problem.

"They looked around and said they were shocked it was here. They periodically come out and look at it and do nothing," she said.

Pascantelli said she and her husband knew about the problems with the culvert when they bought their house, but they were told that the problems had been corrected.

Now, with the culvert still in disrepair, they want to move to a new, larger home but are unable to do so because they wouldn't be able to sell their present home.

If they could sell their house, their first priority would be to find a new one outside Manchester, Sandra Pascantelli said.

"I tell you, we've been treated pretty shabbily (by the town)."

Both Pascantellis are Manchester natives who work in town. She is a dispatcher with the Manchester Police Department, and he has been an officer on the force for the past 15 years.

**Not born in America**

WASHINGTON (AP) — Of the 55 signers of the Declaration of Independence, eight were not born in America.

The eight were born in the British Isles and had come to America as immigrants. They were: William Penn, Robert Morris, James Wilson, George Taylor and Matthew Thornton, Ireland, and James Wilson and John Witherspoon, Scotland.

## SPORTS

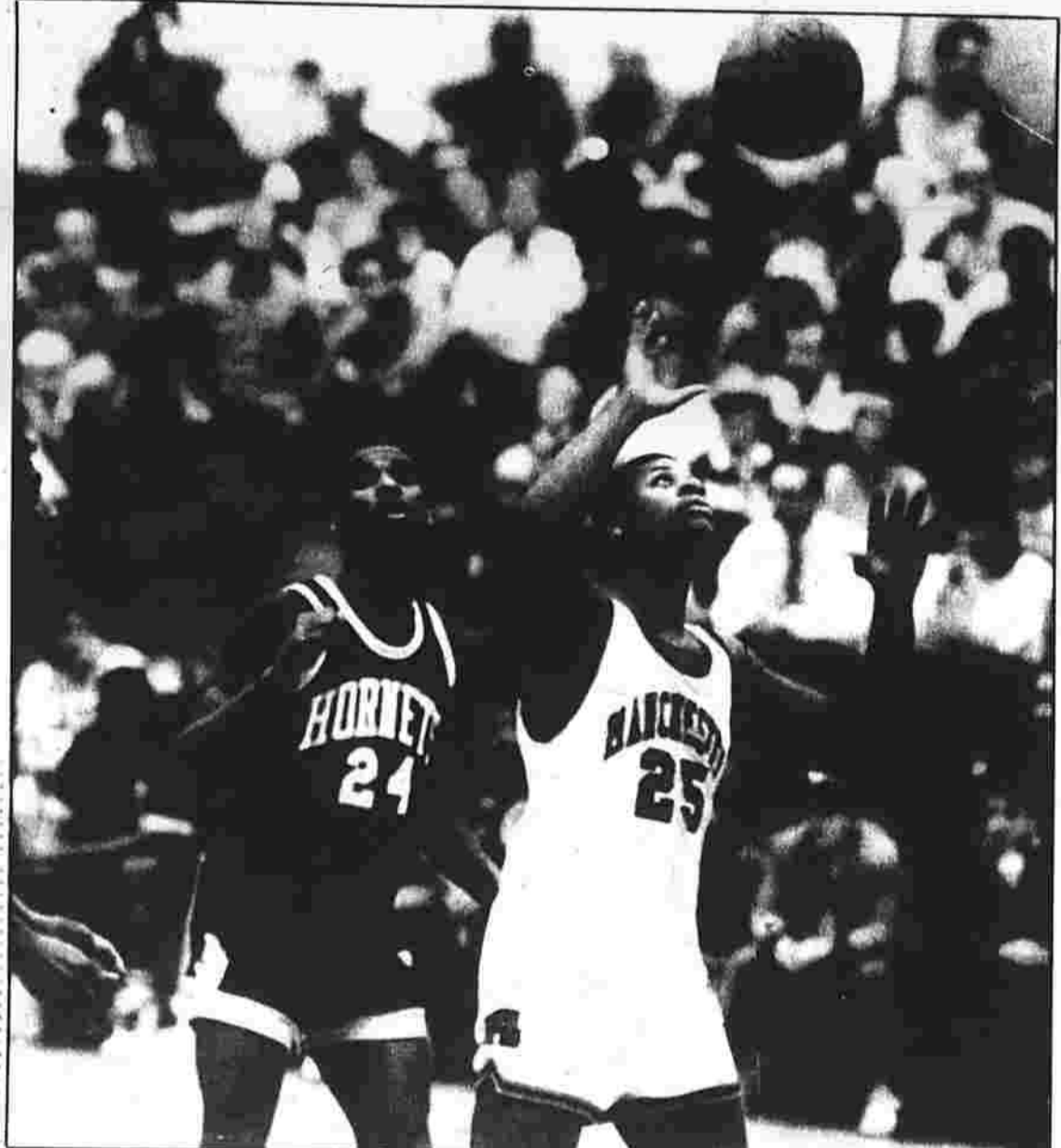

UP IN THE AIR — The basketball seems suspended above Manchester's Jason Goddard (25) with East Hartford's Latroy Brown in the background.

## UConn gets by PC in Big East tourney

NEW YORK — University of Connecticut basketball coach Jim Calhoun insisted his Huskies weren't a last-place team and they went out and did something about it Thursday night, beating Providence College, 75-62, in the opening round of the Big East Tournament.

The Huskies, who finished last in the nine-team conference in the regular season, will meet fifth-ranked and top-seeded Pittsburgh Friday in a quarterfinal game at 7 p.m. The game will be telecast on state by WTTX-TV Channel 20. The other quarterfinals have Syracuse against Boston College, Georgetown versus Seton Hall and Villanova against St. John's.

Juniors Cliff Robinson and Phil Gamble netted 24 and 23 points, respectively, to pace the Huskies' 15-13 overall. This was Connecticut's first Big East tournament victory since 1980, a streak of eight losses to the conference.

"This is a big win," Robinson said. "Since I've been here this is

the first time we've made it past the first round and it really feels good. And we feel Pitt is a beatable team. I'm not saying they aren't a good team, but if we come out and play hard they're beatable."

Pittsburgh beat UConn twice during the season by margins of three points (61-58) in Pittsburgh and five points (74-69) in Hartford.

The loss ends the season for Providence, which went to the Final Four last season but finished 1987-88 with an 11-17 record.

"We have the coach and the players and more good players are coming in," Gamble said. "Everybody wants to win. We're coming in losing. This is my third year and I didn't play the last half of last year. It's a great feeling."

Connecticut led 31-27 at halftime and a baseline jumper by Steve Wright with 18:24 to play brought Providence within 35-33. Robinson then started an 8-0 run with four straight points on a reverse layup and an alley-oop. Freshman forward Lyman DePriest scored on a steal and layup and Gamble, who had just four points at halftime, finished the run off with a driving basket with 15:33 to play.

Robinson scored four straight points again with 6:34 to play to give the Huskies a 56-46 lead.

"The Friars scored six straight points and the seven-point difference was as close as they would get the rest of the way."

"Our defense was the key," Calhoun said. "We were able to stop their three-pointers and we did a very good job overall."

"It was a hard-fought game," PC Coach Gordon Chiesa said. "UConn is the Seton Hall of the Big East of last year. UConn is a sleeping giant. This year they've progressed. Next year they will be very talented."

Tate George added 10 for Connecticut, while Wright led Providence with 20 points. Darryl Wright added 13 for the Friars and Quinton Burton had 10.

## Lakers lose minus Magic

CHICAGO (AP) — Can the Los Angeles Lakers win without Magic Johnson?

"Probably not," Lakers Coach Pat Riley says. "But, when you've already lost Michael Cooper (sprained left ankle) and Wally Matthews (corned abrasion of the right eye) is unavailable, the loss of the NBA's most valuable player does not make for a good evening."

With Johnson playing only 10 minutes Thursday night before re-injuring his groin, Michael Jordan and the Chicago Bulls to a 128-107 victory over the Lakers.

Jordan's 38 points, including 17 in the third quarter, enabled the Bulls to tie the defending world champions for the first time since Dec. 2, 1984.

Johnson is the Lakers' leading scorer and is second in the league in assists.

"There's no doubt about it, Magic is the heart and soul of the Lakers and without him running their fast break and half-court game they are literally doomed."

Jordan's third-quarter effort along with Charles Oakley's 20 points allowed the Bulls to defeat Los Angeles for the first time in Chicago since Jan. 8, 1982. The loss also was the first in five games for the Lakers and only the second in their last 16.

James Worthy, who led the Lakers team with 21 points, said, "The loss of Johnson for any stretch of time is a disaster for us, especially when it's for most of the game. He is our floor leader. But the Bulls played well and we knew we would be fatigued."

**Blazers 112, Rockets 109**

Clyde Drexler scored 33 points, a career-high for him against the Portland Trail Blazers. Kevin Duckworth had 30 points and 13 rebounds to lead Portland to its seventh straight victory, snapping the Blazers' 11-game losing streak to Houston.

Jerome Kersey added 19 points and 11 rebounds for Portland, which tied the club record for consecutive road victories at five.

## NBA Roundup

Akeem Olatunju paced the Rockets with 28 points and 20 rebounds.

**Warriors 128, Nets 112**

Chris Mullin scored 26 points and reserve guard Steve Harris had a career-high 24 as Golden State snapped an eight-game losing streak by handling New Jersey only its second loss in six games since Willis Reed took over as coach.

The Nets were led by Tim McCormick's 26 points and Roy Hinson's 21.

With Ben McDaniels scoring 11 rebounds, the Warriors led 32-29 after the first quarter and extended the margin to 63-55 at the end of the third quarter. State's Rod Higgins, who finished with 22 points, sparked a 17-4 run to break a 45-45 tie midway through the second period by connecting on a trio of 3-point baskets.

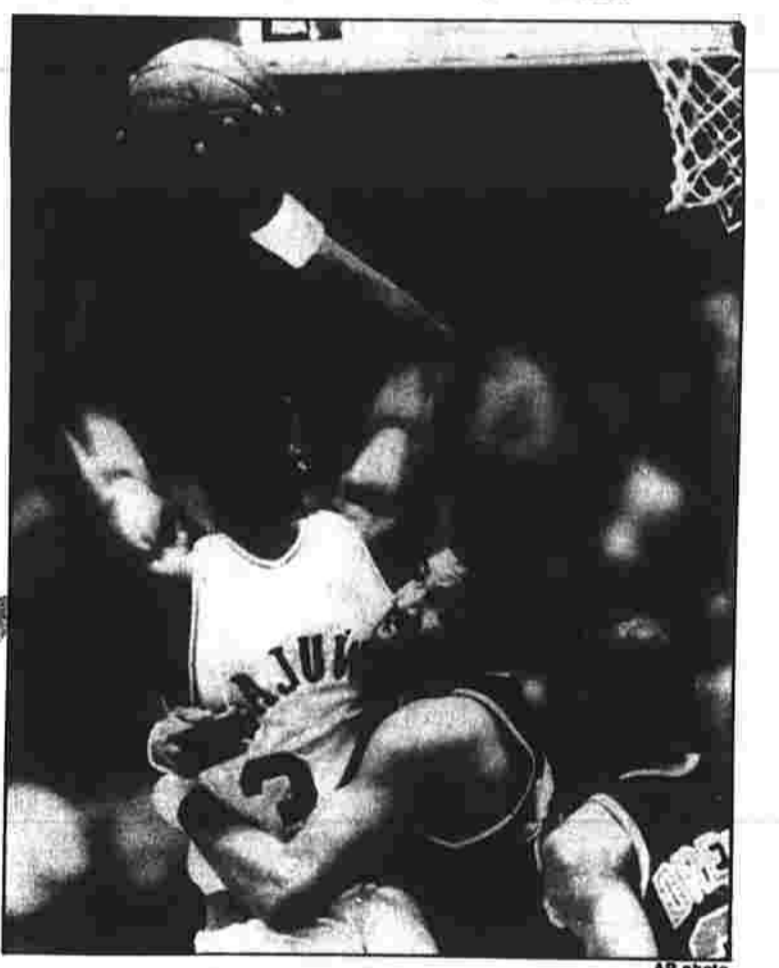

LOVE HUG — Portland's Steve Johnson puts a bear hug on Houston's Akeem Olatunju in their game Thursday night. The Trail Blazers won, 112-109.

## MHS in quarterfinal bout, Coventry after girls' title

Tonight is what Manchester High (19-3) has been waiting for since it was ousted in last year's Class LL quarterfinals by eventual state champs West Haven High by a one-sided 85-53 margin.

The Indians will collide with Danbury High School (20-4) in a Class LL quarterfinal tonight at 8:15 at Crosby High in Waterbury. Manchester, co-CCC East champs, advanced to tonight's game with wins over Fern Hill (67-49) Monday night and Hall High of West Hartford (78-70) Wednesday night. The Indians, the top seed in the East Region, is ranked fifth overall.

The Hatters, seeded fourth overall, advanced with wins over West Haven (64-61) and Notre Dame of West Haven (67-48). Danbury is led by 6-foot-2 junior guard Donald Diggs, who averages 22 points a game.

"We've reached the same point we were at last year," Manchester Coach Frank Kineal said. "This time we want to go (out) and win. Last year we were a little embarrassed."

Danbury is a member of the Fairfield County Intercollegiate Athletic Conference. "We're not small. We rely on balance," Danbury Coach Ken Smith said. "Tonight you play the first quarter trying to figure what it's all about."

**DIRECTIONS TO KAISER HALL**

Take I-94 West to Exit 40 (Westfarms Mall exit). Go down exit ramp and at first light, bear left to the left (past WVTI). At next light, take a right onto Rte. 71. Go past the Stanley Golf Club and follow signs for Central. Go past a light (which is for a one-way street) and take a left at the next flashing light (WE L I S STREET). There will be a parking garage on the right and Kaiser Hall will be on the left.

With nine points tonight Manchester's Jason Goddard can break the single-season scoring record of 408 points set by Bill Anderson in 1980-81.

**DIRECTIONS TO CROSBY HIGH**

Take I-94 West to Exit 25 (Scott Rd.). Go to end of service road (past MacDonald's) and take a left at the light. At the second light, take a right onto EAST MAIN STREET. Go to the next light, about 1/4 mile, and take a left onto PIERPOINT ROAD. Go past the tennis courts and take the second right onto the campus.

along with 5-foot-11 junior Maura Daney (7.5 points, 11.1 rebounds). Kolbe answers with one rebound. The Cougars are an independent school and played seven Double L schools this year, and only two games against Class S opposition.

This is Kolbe's third consecutive trip to the Class S final. It dropped a 45-41 victory to six-time champ Westbrook High in 1987. This is Coventry's first trip to the final since 1980 when it lost the Class S final to East Hampton.

## Coventry boys ousted from tournament play

**WILLIMANTIC** — A cold-shooting second half spelled the fate of the Coventry High boys' basketball season in a second round Class S East Region state tournament game with Griswold on Thursday night.

After leading 17-11 after the first quarter and 35-28 at halftime, Coventry shot a woful 7-for-30 in the second half and the Patriots dropped a 66-56 decision to Griswold at Eastern Connecticut State University.

Coventry, which was seeded third in the region, finishes its season with a 15-8 record. Sixth-seeded Griswold moves to 14-11.

"We just shot poorly in the second half," Patriot Coach Ron Badstueber said. "That's how they beat us."

Despite an eight-point performance in the third stanza, Coventry still clung to a 45-42 lead after three quarters. The Patriots lost its lead quickly in the final stanza and shot 3-for-17 from the floor.

"You're not going to catch anybody shooting that way," Badstueber explained. Jack Ayer led Coventry with a game-high 24 points while Charles Morris topped Griswold with 20.

**CHARLESWOLD (66) — Bill Alvin 30, 6, Dore, Bingle 5, 3, 13, Jeff Blonchard 14, 11, Tom Gales 8, 12, 16, Charles Morris 7, 6-13, 20, Mont Treen 1, 21, Jim Turner 6, 6, 6. Totals 25 15-26 66.**

**COVENTRY (44) — Jack Ayer 11, 3-24, Ron Gardner 9, 2-22, Scott Lipp 14, 4-14, Paul Bruchardt 12, 1, Mike Oswald 4-0-11, Tim McMillen Totals 22 8-11 54.**

Play at 7:30 p.m. at O-Blochard, C-Oswald 3 Ave., Hartford. 25-28 Coventry.

## Kerr's return big plus for the Flyers

**By Ken Rappoport  
The Associated Press**

Tim Kerr didn't score a point, but was nevertheless worth his weight in goals for the Philadelphia Flyers.

"Obviously, Tim made a difference tonight," Flyers Coach Mike Keenan said following Thursday night's 5-2 NHL victory over the Washington Capitals. "The team responded well and they gave a great performance. Tim has been a back-breaking force against the Capitals."

The game was Kerr's first since last April 24. Since then, he has undergone five operations on his right shoulder. He resumed skating less than a month ago and practiced for the first time Tuesday.

Brian Propp, who scored two goals as the Flyers moved back into first place in the Patrick Division over the Capitals, found a big advantage in Kerr's return.

"It's nice to have the team concentrating on someone else," he said. "Timmy made things a lot easier out there tonight. He's

always hustling. He makes you play better."

**Kings 3, Bruins 3**

Bernie Nicholls beat Reggie Lemelin for his second goal of the game on a power play with five seconds remaining in the third period to give Los Angeles the tie.

The Bruins had taken a 3-2 lead just 54 seconds earlier when Canadian Olympian Bob Joyce tipped in Glen Wesley's shot from the point for his third NHL goal.

U.S. Olympian Craig Janney scored his first NHL goal for the Bruins in the second period when he scored in the other Boston goal.

Jimmy Carson also scored for the Bruins.

Brian Propp, who scored two goals as the Flyers moved back into first place in the Patrick Division over the Capitals, found a big advantage in Kerr's return.

"It's nice to have the team concentrating on someone else," he said. "Timmy made things a lot easier out there tonight. He's

## NHL Roundup

Two power-play goals by Doug Gilmour enabled St. Louis to overcome an early 2-0 deficit and break Pittsburgh's three-game winning streak.

Tony McKenney added a goal and two assists for the Blues.

The Penguins remained tied with New Jersey in the Patrick Division, one point behind the fourth-place New York Rangers.

**Flames 5, Jets 3**

Rookie Joe Nieuwendyk scored his 47th and 48th goals as Calgary tied the Montreal with 88 points, the most in the NHL.

Nieuwendyk's second goal, on a power play at 8:33 of the third period, tied the score 3-3 and Dana Murzyn netted the winner just 39 seconds. Al MacInnis and Brad McCormick also scored for the Flames, whose Mike Bullard had two assists to total 500 career points.

Two power-play goals by Doug Gilmour enabled St. Louis to overcome an early 2-0 deficit and break Pittsburgh's three-game winning streak.

Tony McKenney added a goal and two assists for the Blues.

The Penguins remained tied with New Jersey in the Patrick Division, one point behind the fourth-place New York Rangers.

**Flames 5, Jets 3**

Rookie Joe Nieuwendyk scored his 47th and 48th goals as Calgary tied the Montreal with 88 points, the most in the NHL.

Nieuwendyk's second goal, on a power play at 8:33 of the third period, tied the score 3-3 and Dana Murzyn netted the winner just 39 seconds. Al MacInnis and Brad McCormick also scored for the Flames, whose Mike Bullard had two assists to total 500 career points.

## Assessment hearings scheduled

By Alex Girelli  
Manchester Herald

Several taxpayers have scheduled hearings with the assessor's office to appeal their new property valuations, but none so far this morning had appeared to the Board of Tax Review.

Tax Assessor J. Richard Vincent said today some hearings with taxpayers have been scheduled by members of the assessor's staff. Vincent said he did not know how many such hearings have been set because four members of the staff are scheduling them independently.

He said he planned sometime today to find out how many hearings his staff has scheduled. Vincent said it is not necessary for taxpayers to appeal to the assessor before they go to the Board of Tax Review, but that is the normal practice. Taxpayers must approach the tax review board before they can file an appeal with the Superior Court, however.

Vincent said he would normally expect to see appeals to the Board of Tax Review for a couple of weeks. Most of the calls coming in now, he said, are inquiries.

"One day's experience produces pandemonium," Vincent said, but it does not give a clear indication of how many formal appeals there will be.

The Board of Tax Review has scheduled six hearings to hear appeals beginning March 22. The board schedules such hearings in advance of receiving appeals.

The board may have to schedule added hearings. The number of appeals is normally high after a revaluation.

The hearings, all in the office of the assessor in the Municipal Building, at 41 Center St., are scheduled for March 22, 23, 24, 29, 30, and 31, all from 7 p.m. to 8:30 p.m.

Notices of the new assessments will be sent out this week and most of them have already been received by property owners. The assessments, on which the tax

will be mailed out in June will be based, are set at 34 percent of the fair market value of the property as of Oct. 1, 1986 although the effective date of the assessment is Oct. 1, 1987.

The assessment will automatically increase each year for five years.

For the tax bills that will be sent out in June 1992, the assessment will be at 70 percent of the fair market value as of Oct. 1, 1986. Many of the calls the assessor has been receiving had concerned

what appear to the taxpayers to be new category assessments. They are for "other buildings" which now include attached garages and for "acres" which does not include any part of a house lot in excess of the average house lot for the neighborhood in which the house is located.

These categories appear on the assessment notices because of the way the town's computer program is set up and do not affect the amount of the assessment, Vincent said.

111111119888

## Al Sieffert's

# 10 GREAT REASONS TO BUY FROM Al Sieffert's

LOWEST PRICES... BEST SELECTION!

**PRICE GUARANTEE**  
AS A MEMBER OF "NATIONWIDE BUYING CO-OP," AL SIEFFERT'S GUARANTEES LOWER PRICES THRU VOLUME BUYING.

**FAST SERVICE**  
AL SIEFFERT'S SERVICES EVERY PRODUCT SOLD BY A PROFESSIONALLY TRAINED TECHNICIAN BOTH IN AND OUT OF WARRANTY.

**FAMOUS NAME BRANDS**  
AL SIEFFERT'S CARRIES ONLY NATIONALLY KNOWN NAME BRAND MERCHANDISE THAT YOU CAN TRUST. SUCH AS: SONY, PANASONIC, MITSUBISHI, ZENITH, GE, WHIRLPOOL, MAGIC CHEF, MAYTAG, RCA, LITTON, JENN-AIR, PLUS MANY MORE.

**FINANCING**  
AL SIEFFERT'S OFFERS LONG TERM FINANCING, 90 DAYS SAME AS CASH OPTION ON MOST PRODUCTS, PLUS ACCEPTS VISA, MASTER CARD, AND DISCOVER.

**EXTENDED WARRANTY**  
AL SIEFFERT'S OFFERS EXTENDED WARRANTIES ON EVERY MAJOR APPLIANCE. COLOR TV, VCR THEY SELL. LOW COST PROTECTION AGAINST FUTURE REPAIRS. ASK A SALESPERSON FOR DETAILS.

**HONESTY**  
AL SIEFFERT'S WILL PROPERLY REPRESENT ALL THEIR PRODUCTS... EVERY TIME.

**FREE LOCAL DELIVERY**  
AL SIEFFERT'S DELIVERS AND INSTALLS MOST PRODUCTS FREE OF CHARGE. INSTALLATION ALSO AVAILABLE ON DISHWASHERS, DISPOSALS AND BUILT-IN PRODUCTS.

**LOCALLY OWNED & OPERATED**  
AL SIEFFERT'S FAMILY HAS BEEN SERVING THE GREATER MANCHESTER/HARTFORD AREA FOR OVER 35 YEARS IN THE APPLIANCE INDUSTRY. WE TRY HARDER TO PLEASE, AND HAVE A RECORD TO PROVE IT!

**PROFESSIONAL SALES STAFF**  
AL SIEFFERT'S SALES STAFF IS EAGER TO HELP YOU SELECT THE BEST PRODUCT THAT FITS YOUR NEEDS, AT A PRICE YOU CAN AFFORD.

**SELECTION & DISPLAY**  
AL SIEFFERT'S HAS THE WIDEST SELECTION OF AMERICA'S FAVORITE TOP NAME BRANDS ON DISPLAY FOR YOU TO COMPARE PRICES, FEATURES, AND TO TRY IT OUT FOR YOURSELF.

OPEN SUNDAY 12-5

ONE-OF-A-KIND MODELS!

<b>MICROWAVES</b>		
Emerson - 2 only.....	\$ 49.	
Toast Master - 8 cu. ft. ....	99.	
Magic Chef M41B-10P - Full Size ..	199.	
<b>VIDEO RECORDERS</b>		
Toshiba MJ100 VCR .....	\$149.	
Fisher FUH907 VCR .....	99.	
Mitsubishi 4-Head Stereo .....	299.	
Mitsubishi 4-Head Stereo .....	249.	
Toshiba Digital VCR .....	299.	
NEC DX-1000 VCR .....	299.	
<b>RANGES</b>		
GE Self-Clean Range .....	\$399.	
Magic Chef Self-Clean Gas Range ..	449.	
Whirlpool Self-Clean Range .....	399.	
Magic Chef Euro-Burner Range .....	499.	
<b>COLOR TELEVISIONS</b>		
Fisher PG203-20" Remote Monitor ..	\$299.	
RCA FPR-505 20" Monitor .....	249.	
Magnavox 14" Remote .....	199.	
Mitsubishi 20" Remote .....	279.	
Mitsubishi 20" Remote .....	289.	
Emerson 11" Color TV .....	99.	
Emerson 13" Color TV .....	119.	
Zenith 9" Color TV .....	169.	
Mitsubishi 20" Stereo .....	299.	
Zenith SC931 19" Remote .....	249.	
<b>DISHWASHERS</b>		
Whirlpool DU6000X .....	\$299.	
GE GSD1100 .....	349.	
GE Touch Pad .....	399.	
<b>WASHERS &amp; DRYERS</b>		
Magic Chef 20 lb. Washer .....	\$299.	
Magic Chef 20lb. Washer .....	279.	
Whirlpool 18lb. 2 Speed .....	349.	
Maytag 18 lb. 2 Speed .....	479.	
Maytag 18 lb. Dryer .....	339.	
GE 18 lb. Dryer .....	249.	

**TERMS:**  
CASH  
MASTER CARD  
VISA  
MONTHLY PMT.

Al Sieffert's

SUPER DISCOUNT CENTER  
445 HARTFORD ROAD-KEENEY STREET  
MANCHESTER, CONN.

PHONE 647-9997

OPEN DAILY: MON & THURS 'TIL 9, TUES, WED, SAT 'TIL 5 FRI 'TIL 6, & SUN 'TIL 5.







# Home schooling is increasing in popularity

By Pierce Tyler  
The Associated Press

BRIDGEPORT — Religious beliefs and a desire to strengthen family ties have prompted a growing number of parents to bypass public schools in favor of teaching their children at home. The movement is known as home schooling. And the overwhelming message of home-schooling parents is that they want more control over the moral education of their children. Experts say Christian families have been at the forefront of the surge for the past decade. Some parents fear the influence of violence, sex and drugs in public schools. But education experts have cited problems with keeping children at home, including possible difficulties adjusting to society later in life.

IN CONNECTICUT last year, state education officials recorded a 30 percent jump in the number of documented home-school cases. Yet the number of home-schooled children accounts for less than 1 percent of the state's total school age population. In southwestern Connecticut, Bridgeport reported three home-school cases this school year; Beacon Falls, two; Naugatuck, one; Newtown, two; Orange, one;

teaching Christian doctrine. Parents need prove only that their child would receive an "equivalent" education for approval to home school, according to Lorraine Aronson, deputy commissioner of education. "There is really no sense of unrest, or need to change the legislation," Aronson said.

BUT SOME area school authorities feel otherwise. For instance, members of the Region 16 Board of Education, which encompasses Beacon Falls and Prospect, in the past few months have found state guidelines to be inadequate. The board last fall approved three home-school requests. In each case, however, board members were unable to reach a satisfactory definition of equivalent education, according to Region 16 Schools Superintendent John Buck.

"The members of the board were frustrated by the lack of criteria in the state statute," Buck said. "I would certainly welcome more detailed guidance from the state Department of Education, perhaps even a checklist," said Bridgeport Schools Superintendent James Connelly. There is also an absence of data on home-schooling, research ever would have been," said

according to Marie Della Bella, curriculum specialist with the state Education Department. Large home-school populations appear in states such as California, Florida and Michigan, according to Lines. Many states have been forced by the sheer volume of requests to adopt home-schooling legislation, she said.

BUT CONNECTICUT has no plans for such laws, Aronson said. Home-schooled children's test scores show rankings at or above grade level, according to Della Bella. One example is the case of the Colfax brothers, according to Susanah Sheffer, editor of "Growing Without Schooling," a 4,500-circulation magazine for home-schooling parents published in Boston. The two Colfax brothers, of Beverly Hills, Calif., were schooled at home most of their lives. Later, they were admitted to Harvard University.

"There are lots of others," Sheffer said. "They apply to be considered as an anomaly." Competition and peer pressure are factors of school life that home-schooled parents want their children to avoid. But keeping children out of school may have dangers in isolating children from the school community. Dr. Dennis Meadows, a psychologist, says that home-schooling parents who do not interact with other parents would have been," said

**H1 HELP WANTED**  
Carpentry Formica Mechanic  
Custom counter top shop known for quality workmanship. Needs reliable, efficient worker. Pay commensurate with experience, benefits.

**H1 HELP WANTED**  
C. Mather Co., Inc.  
330 Chapel Rd.  
So. Windsor, CT  
MANAGER Trainee \$30,000 to start. Grampy's Corner Store has immediate openings for manager trainees. Duties will include stockkeeping, scheduling and daily operation of store. Profit sharing, insurance and other benefits available. Call Mrs. Olson at 1-800-624-9743.

**H1 HELP WANTED**  
Do you enjoy a challenging, fast paced and professional position?  
THEN THIS IS THE POSITION FOR YOU!  
Front desk position for take charge individual who can coordinate the daily activities of the reception area of a busy medical practice. Telephone, booking appointments, answering and handling patients. Excellent pay and benefits for right individual. Apply in person or send resume to: Sports Medicine & Orthopaedics of Manchester, 155 Main Street, Manchester, CT 06102

**SECURITY POSITION**  
in Manchester  
★ 8 & 10 Hour Shifts  
★ \$3.50 Hourly Rate  
★ Excellent Benefits  
★ Growth Union  
For an immediate position in the Manchester Police Department, call 646-5544, Ext. 220. This position is for a full-time, permanent position. The position involves patrolling the streets of Manchester, maintaining order and enforcing the law. The position is open to all qualified applicants.

**H1 HELP WANTED**  
EXPERIENCED Licensed plumber. Year round position. Must be able to make good money. \$7 1/2 per hour to start, will commensurate with experience. Call 649-4555 or apply in person at 95 Hillier Street, Manchester.

**H1 HELP WANTED**  
DRIVER: Class 2 license required. Class 1 plus. Must be able to make good money. \$7 1/2 per hour to start, will commensurate with experience. Call 649-4555 or apply in person at 95 Hillier Street, Manchester.

**H1 HELP WANTED**  
RECEPTIONIST TYPIST  
Who can take charge of a busy office? We are looking for a receptionist and typist for our downtown Manchester office. The position involves answering phones, handling correspondence, and typing. Excellent pay and benefits. Apply in person or send resume to: JCPenney Catalog Outlet Store, 1361 Tolland Turnpike, Manchester, CT 06102

**H1 HELP WANTED**  
BANKING  
Come join our team and work for a leading financial institution. We are offering a position for a banking professional in our downtown Manchester office. The position involves providing excellent customer service and managing accounts. Excellent pay and benefits. Apply in person or send resume to: JCPenney Catalog Outlet Store, 1361 Tolland Turnpike, Manchester, CT 06102

**H1 HELP WANTED**  
WORD PROCESSOR  
Immediate opening for a word processor. Must have a minimum of 5 years word processing experience. Knowledge of word processing software and IBM PCXT hardware is a plus. Excellent pay and benefits. Apply in person or send resume to: JCPenney Catalog Outlet Store, 1361 Tolland Turnpike, Manchester, CT 06102

**H1 HELP WANTED**  
DRIVER AND Driver Aide, Monday-Friday. Education children, 2 to 3 years old. Call 649-4555 or apply in person at 95 Hillier Street, Manchester.

**H1 HELP WANTED**  
SECRETARY: Bright, energetic person required for busy chiropractor's office. Term position with good prospects. Varied, interesting duties. Salary open according to qualifications and experience. For interview application call 643-8003. Typing and shorthand a plus.

**H1 HELP WANTED**  
CASHIER: Full Time, Monday-Friday days. Starting salary \$5 per hour. Inquire Arthur Drog, 162 Main Street, Manchester, CT. Atley Group Home: Full and part time positions open in Group Homes. Various duties. Excellent working conditions and complete benefits. Salary commensurate with experience. Send resume to: Atley Group Home, 162 Main Street, Manchester, CT 06102

**H1 HOMES FOR SALE**  
MANCHESTER: 7 1/2 Duplex. Spacious new addition. Ideal for large family. Call 643-0005.

**H1 HOMES FOR SALE**  
BUILD YOUR DREAM HOUSE  
Will build to your plans or ours. Choice site on desirable Master's Way. Rear view, 14th fairway. Manchester Country Club. Summer construction. \$428,500.

**H1 HOMES FOR SALE**  
EAST Hartford, Beautiful Duplex. This Duplex is in mint condition. Excellent for investment or share expenses in this desirable location. Call 643-0005.

**H1 HOMES FOR SALE**  
All real estate advertised in the Manchester Herald is for sale. No commission. No discrimination. We are a real estate brokerage with a proven track record. Call 643-0005.

# CASSI'S AUTO REPAIR 643-2711

Notices	Real Estate	Services	Merchandise
<p>Last/Property: 21</p> <p>Investment Property: 22</p> <p>Business Property: 23</p> <p>Resort Property: 24</p> <p>Real Estate: 25</p> <p>Wanted to Buy: 26</p>	<p>Rooms for Rent: 31</p> <p>Apartments for Rent: 32</p> <p>Condominiums for Rent: 33</p> <p>Rooms for Rent: 34</p> <p>Condominiums for Rent: 35</p> <p>Real Estate: 36</p> <p>Industrial Property: 37</p> <p>Garages and Storage: 38</p> <p>Rooms for Rent: 39</p> <p>Wanted to Buy: 40</p>	<p>Child Care: 51</p> <p>Cleaning Services: 52</p> <p>Bookkeeping/Income Tax: 53</p> <p>Carpentry/Remodeling: 54</p> <p>Painting/Powering: 55</p> <p>Auto Care: 61</p> <p>Motors/Cycles/Mopeds: 62</p> <p>Auto for Rent/Lease: 63</p> <p>Miscellaneous Auto: 64</p> <p>Wanted to Buy/Trade: 65</p>	<p>Musical Items: 66</p> <p>Antiques and Collectibles: 67</p> <p>Holidays: 68</p> <p>Furniture: 69</p> <p>TV/Stereo/Appliances: 70</p> <p>Machinery and Tools: 71</p> <p>Services: 72</p> <p>Good Things to Eat: 73</p> <p>Form Oil/Coal/Firewood: 74</p> <p>Farm Supplies and Equipment: 75</p> <p>Auto for Rent/Lease: 76</p> <p>Miscellaneous: 77</p> <p>Boats and Marine Equipment: 78</p>

Let A Specialist Do It! SUPER SAVINGS WITH OUR SPECIAL ADVANCE RATES... Call 643-2711 for more information!

**NOTICES**  
As a condition precedent to the placement of any advertisement in the Manchester Herald, the advertiser must sign and submit to the publisher a statement of liability, loss or expense, including attorney's fees, arising from negligence of the advertiser, in violation of rights of copyright and proprietary rights, unfair competition and libel and slander, which may result from the publication of an advertisement in the Manchester Herald by the advertiser, published by the Manchester Herald, Penn. Sta.

**DEADLINES:** For classified advertisements to be published Tuesday through Saturday, the deadline is noon on the day before publication. For advertisements to be published Monday, the deadline is 2:30 p.m. on Friday.

**LEGAL NOTICE**  
The 4th quarterly installment of the annual assessment for the year 1988, Grand List of 1988, is due on or before March 15, 1988. Payment may be made by mail or in person at the Collector's Office, 111 Founders Plaza, 262-0701, East Windsor, N.J. For more information, call 609-885-5400.

**H1 PART TIME HELP WANTED**  
CIRCULATION Crew Supervisors. Excellent opportunity for retirees, students, etc. Approximately 20 hrs. per week. Work with young adults only. 10-15 Monday 8:30am-2pm, Tuesday 8:30am-2pm, Saturday 10am-2pm. Reliable transportation a must. If you have the ability to motivate young adults and have some sales experience, your unlimited potential is straight commission. Call Jeanne, Circulation Department, 647-9946.

**H1 PART TIME HELP WANTED**  
REPORTER for afternoon daily newspaper to cover town, government, schools, etc. Some editing and page layout experience required. Second shift hours, Monday-Wednesday, Thursday 7:30am-4pm, Friday 7:30am-4pm, Saturday 10am-2pm. Please send resume to: Ad Sales, Manchester Herald, P.O. Box 391, Manchester, CT 06040.

**H1 PART TIME HELP WANTED**  
WANTED: Cook-Morning hours, 5:30am-2pm. Country Ice Cream & Confectionery, 262-0701. WANTED: Waitress-Morning hours, 6:30am-2pm. Tuesday-Wednesday, Thursday 7:30am-4pm, Friday 7:30am-4pm, Saturday 10am-2pm. Please send resume to: Ad Sales, Manchester Herald, P.O. Box 391, Manchester, CT 06040.

**H1 PART TIME HELP WANTED**  
CUSTOMER Service. We are looking for responsible, outgoing individuals to handle customer inquiries. The position requires enthusiasm, independent thinking and organizational skills. Hours: 2:30-7:30pm, Monday-Friday, 7-10am, Saturday. Please call Jeanne at 647-9946 for more information.

**H1 PART TIME HELP WANTED**  
TEACHER-Aide position. Hours: 9:00am-12:00pm. In pre school and school setting. Call Country Ice Cream & Confectionery, 262-0701.

**H1 PART TIME HELP WANTED**  
EXPERIENCED Driver for tri-axle dump. Roller and rake person. Steady employment. Insurance, holidays, good pay. Send resume to: Tolland Turnpike, 348 Hartford Pk., Vernon, CT 06068.

**H1 PART TIME HELP WANTED**  
CIRCULATION Area Advertiser. Housewives, mothers with young children, students, car enthusiasts, etc. Must be able to sell. Call 647-9946.

**H1 PART TIME HELP WANTED**  
NURSE or Medical Assistant part time, 15-17 hours per week. In Spring Street Extension, Glanstonbury, CT. Call 647-9946.

**H1 PART TIME HELP WANTED**  
MECHANIC for steel fabrication. Full time position. Good pay. Send resume to: Tolland Turnpike, 348 Hartford Pk., Vernon, CT 06068.

**H1 PART TIME HELP WANTED**  
RECEPTIONIST. Immediate part time opening in a busy office. Excellent pay and benefits. Apply in person or send resume to: JCPenney Catalog Outlet Store, 1361 Tolland Turnpike, Manchester, CT 06102

**H1 PART TIME HELP WANTED**  
WAREHOUSE Shipping person for industrial supply company. Full time position. Good pay. Send resume to: Tolland Turnpike, 348 Hartford Pk., Vernon, CT 06068.

**H1 PART TIME HELP WANTED**  
SHOP FOREMAN for large, growing general contractor. Must possess organizational skills. Call 643-2659.

**H1 PART TIME HELP WANTED**  
INSURANCE. Expanding property and casualty agency looking for part time Customer Service Representative. Experience preferred but will train. Pleasant working conditions. Call 647-9946.

**H1 PART TIME HELP WANTED**  
LOCAL Distributor for immediate working conditions. Sales representative. Experience preferred but will train. Pleasant working conditions. Call 647-9946.

**H1 PART TIME HELP WANTED**  
FOOD Service. We have openings for full and part time positions in our downtown Manchester office. Excellent pay and benefits. Apply in person or send resume to: JCPenney Catalog Outlet Store, 1361 Tolland Turnpike, Manchester, CT 06102

**Dr. Crane's Answers**  
Quiz on page 2.  
1. "Juice" (current)  
2. 6. (Don't let them decay!)  
3. 6. (They are not "baby" teeth)  
4. 50th (Gold holder)  
5. Diameter (Wide hole)  
6. (a) Breaker - Chem Lab (v)  
(b) Tedder - Hay field (x)  
(c) Chancel - Church (x)  
(d) Vault - Cemetery (z)  
(e) Calliope - Circus (w)

**H1 PART TIME HELP WANTED**  
LANDSCAPE Laborer. Full time. Apply in person. With whom Nursery, Route 6 & Bolton, 643-7802.

**H1 PART TIME HELP WANTED**  
PACKERS. Rice packaging. Looking for packers for both 1st and 2nd shift. Pleasant environment. Excellent pay and benefits. Call Sharon at 873-8341.

**H1 PART TIME HELP WANTED**  
ADMINISTRATIVE ASSISTANT. Highly visible, challenging, and diversified, administrative clerical position dealing with business customers. Join us East of the River. Full benefits. Call Jane Brown 646-1700 Savings Bank of Manchester 602 MAP

**BANKING**  
Take the Tolland Challenge!  
Do you like customer contact? If the answer is YES, a rewarding career may lie ahead for you at Tolland Bank. We have openings for full time TELLERS and are looking for people who want the challenge of growing with the bank. Experience is helpful, but not necessary. We offer competitive salary and benefits. DON'T DELAY. Apply in person or call 875-5000, NOW!

**BANKING**  
TOLLAND BANK  
348 Hartford Pk., Vernon, CT 06068

**ADVERTISMENT FOR BIDS**  
TOWN OF MANCHESTER  
MANCHESTER, CONNECTICUT 06100  
Contract No. 1: Repairs and Improvements to BUCKINGHAM RESERVOIR DAM.  
Contract No. 2: Repairs and Improvements to GLOBE HOLLOW RESERVOIR DAM and GLOBE HOLLOW POOL SPILLWAY.  
Contract No. 3: Repairs and Improvements to HOWARD RESERVOIR DAM.  
Contract No. 4: Repairs and Improvements to PORTER RESERVOIR DAM.

**THE JCPENNEY CATALOG OUTLET STORE**  
We are a totally different kind of Penney's which sells off overstock and discontinued merchandise from our catalog at reduced prices. We offer flexible schedules to fit your lifestyle. We are now accepting applications for the following positions and work schedules. If you are interested, please stop in and apply at our reception desk.  
JCPenney offers an excellent benefits package including:  
Medical and Dental Plans  
Paid Vacation  
Paid Holidays  
Liberal Maternity Discount  
Savings and Profit Sharing Plan  
Apply in person Sunday thru Saturday at  
JCPenney Catalog Outlet Store  
1361 Tolland Turnpike, Manchester, Connecticut  
Located in the Manchester Catalog Distribution Center

**COOK**  
The State receiving home facility of the Department of Child & Youth Services in East Windsor, CT has a full-time cook's position available. Two (2) years of experience in quantity food preparation, knowledge of health and safety requirements and ability in menu preparation and record keeping required. Salary is \$4.44 per hour to start; 35 hours per week on rotating 1st and 2nd shifts basis. Excellent State of CT full benefits package. For an application please call 566-7838 or send resume to:  
Philip H. Obregon  
Department of Child & Youth Services  
Division of Personnel & Human Resources  
170 Sigourney St., Hartford, CT 06105  
EOE/AAE

**PROUD as a peacock!**  
The owners of this truly magnificent home have restored it to perfection. Located on a beautiful lot in exclusive area. Close to schools, shopping, and public transportation. A chance of a lifetime! \$374,900. Kleron Realty 647-6147.

**GORGEOUS Colonial.**  
Beautifully restored colonial with 2 fireplaces, formal dining room, large family room with sliders to deck, 2 car garage. Located on a tree lot and area of fine homes. \$225,000. Anne Miller real estate 647-8400.

**6 Room Cape with Porch**  
- modern gas furnace  
- fairly new roof and aluminum siding  
- stove, refrig., washer & dryer included  
- automatic security system  
- close to schools and shopping  
- fenced in yard - quiet neighborhood  
- all city utilities  
\$135,000  
by appointment only 646-2632  
Manchester \$225,900  
134 Ludlow Road  
OPEN SUNDAY - 2-5 PM  
Spacious, 8 room Split Level with 3 bedrooms, fireplace, living room, family room and 3 zone heat. Situated in desirable Rockledge area on a lovely tree lot. Owner/Agent, 646-8809.  
Directions: East Middle Turnpike to Ludlow Road  
"Serving the 'For Sale Call Owner'"  
We sell homes on a small, flat fee.  
HOMENERS CONCEPT  
231 Center St.  
Manchester  
646-4436

**MANCHESTER REALTY**  
649-4003  
MANCHESTER: Gorgeous restored Victorian home. New kitchen, 2 fireplaces, living room, 3 bedrooms, 1 1/2 baths, vinyl siding, full basement, central air conditioning. \$159,900. D.W. Fish Realty 643-1991.

**MANCHESTER REALTY**  
649-4003  
MANCHESTER: Beautifully restored Victorian home. New kitchen, 2 fireplaces, living room, 3 bedrooms, 1 1/2 baths, vinyl siding, full basement, central air conditioning. \$159,900. D.W. Fish Realty 643-1991.

**MANCHESTER REALTY**  
649-4003  
MANCHESTER: Beautifully restored Victorian home. New kitchen, 2 fireplaces, living room, 3 bedrooms, 1 1/2 baths, vinyl siding, full basement, central air conditioning. \$159,900. D.W. Fish Realty 643-1991.

**MANCHESTER REALTY**  
649-4003  
MANCHESTER: Beautifully restored Victorian home. New kitchen, 2 fireplaces, living room, 3 bedrooms, 1 1/2 baths, vinyl siding, full basement, central air conditioning. \$159,900. D.W. Fish Realty 643-1991.

# Let A Specialist Do It!

**62 CLEANING SERVICES**  
TOTAL HOME & OFFICE CLEANING SERVICES. Daily, weekly, monthly. Low rates. Call COMMERCIAL CLEANING SERVICES - 649-0778 for a free estimate.

**63 LAWN CARE**  
PHIL'S LAWN CARE. Spring cleanup, fertilizing, planning, mowing. Weekly services available. Call for free estimate. 742-7476.

**64 BOOKKEEPING/INCOME TAX**  
YBO Income Tax Prepared by CPA. 164 East Center St., Manchester. 647-9780. TAX ATTORNEY. Will advise and prepare all tax returns. WHITMAN. 164 Center St., A. Manchester, 647-9780. ENROLLED AGENT. 12 Years IRS Experience. Specializes in One Stop Low Rates. KENNEDY, D. O'NEILL. 646-8079. INCOME TAX PREPARATION. In Your Home. Including Rental and Sole Proprietorship. Call Jim Wheeler. 742-1009.

**65 CARPENTRY/REMODELING**  
REMODELING SERVICES. Complete home repairs and remodeling. We specialize in bedrooms and kitchens. Small scale commercial work. Registered, insured. 646-8165.

**66 HOME IMPROVEMENTS & REPAIR**  
S&S Home Improvements & Repair. Complete, home care. "No Job Too Small". Free Estimate. 640-1143.

**67 REMODELING**  
FARRANO REMODELING. Room additions, decks, roofing, siding, windows and gutters. Licensed and bonded. Free estimates. 742-7476.

**68 KITCHEN & BATH REMODELING**  
From the smallest repair to the largest renovation, we will do it complete job. Start to finish. Free estimate. Heritage Kitchen & Bath Center. Come visit our showroom at 182 W. Middle Pike, Manchester. 649-5400.

**69 PAINTING/PAPERING**  
NAME your own price. Interior & exterior painting and papering, removal. 872-8237.

**70 ROOFING/SIDING**  
PRESTIGE ROOFING. Roofing of all types. Shingles, flat roofing, roof repairs. All work guaranteed. Call 742-7831.

**71 MISCELLANEOUS SERVICES**  
ODD jobs. Trucking. Home repairs. You name it, we do it. Free estimates. Insured. 642-0204.

**72 SPRING CLEANUP**  
Spring Cleanup. Lawn mowing, gutter cleaning, window cleaning, professional cleaning, insured. References. Ray Hardy. 648-7973.

**73 YARD CLEANING**  
Yard Cleaning. Garage and cellar cleaning, gutter cleaning, yard cleaning, painting and decorating, all other miscellaneous odd jobs. Call Charles. 642-0204 anytime after 4:30.

**74 HANDYMAN**  
Handyman. General Handyman. Licensed. Licensed. Licensed. Barry Scanlon. 646-2411. Free estimates.

**75 MAINTENANCE TREE SERVICE**  
Maintenance Tree Service. Pruning and removal. Free estimates. Special consideration for elderly and handicapped. 647-7553.

**76 CONCRETE**  
CONCRETE. Patios, walks, floors, additions & decks. FREE estimates. 647-9289.

**77 WEDDING PHOTOGRAPHY**  
Wedding Photo. Trouble free. Free photography. We do emergency booking. Call 649-2422 and ask about our in-studio. 649-2422. Royal Wedding Photography. 647-9780.

**78 EASTERN WATERPROOFING**  
EASTERN WATERPROOFING. Basement waterproofing. Free estimates. 647-9289.

**79 THIS SPACE**  
THIS SPACE. For 24 insertions. Call 642-2711 for details.

## PUBLIC NOTICE FACTORY UNAUTHORIZED SALE

### Celebrate our 3rd Anniversary!

Over \$1,000,000 worth of inventory must be sold.  
Our yards are full. • Extra High Trade Allowances.  
• No reasonable offer refused. • Finance experts on premises.  
Lipman #1, where savings, service and satisfaction come together.

**Sample Savings:**  
1988 VW Jetta German Quality & Engineering Prices starting at \$9990.  
Available on all new 1988 Jettas: your choice  
A. 7.9% Financing \*  
or B. Free Air Conditioning  
or C. No payment until April 1988

**1988 VW FOX**  
2 dr. sedan \$14,999  
Lease for \$99.29\* per month  
\*All lease quotes are 90 month closed end lease based on 15,000 miles per year, \$900 down, cash or trade. Taxes, registration, and title fees extra.

**Lipman #1 VOLKSWAGEN**  
WHERE OUR CUSTOMERS ARE ALWAYS #1 WITH US  
24 Tollard Tpke., (Rt. 83) Vernon, CT 649-2638

Making you first makes us first

**21 HOMES FOR SALE**  
MANCHESTER. Over an acre of wooded privacy. Executive area near highways, schools and shopping. Call for more details. \$119,900. Kleron Realty. 649-1147.

**22 WANTED TO BUY**  
WANT a Duplex? This 64 duplex street home has received tender loving care from its owner-occupant. Hardwood floors, master bedroom with a sitting area and walk-in closet. Separate gas heating systems, new roof and aluminum siding. A pleasure to see \$199,000. Blanchard & Rossetto Realtors. We're Selling Houses! 646-2482.

**23 CONDOMINIUMS FOR SALE**  
VERNON. Exclusive Ryeview Townhouse Condominium. This unit offers 4 levels of living space, 2 bedrooms, finished living room, sliders off dining room to patio with view. Full basement and all appliances. \$121,900. Realty World. 646-2482.

**24 TOWNHOUSE**  
TOWNHOUSE. South Windsor. 2 bedrooms and finished Chapel Hill. Fireplace with heater. Huge living room with sliders to patio, carpet. A must to see at only \$139,900. Century-21 Tedford. 647-9780.

**25 SUMMIT STREET CONDOMINIUM**  
SUMMIT Street Condominium. Immaculate 2 bedroom unit ideal for single person or young couple. All appliances including air conditioner to stay as well as full wall carpeting, drapes and curtains. You can literally move in tomorrow! Top of the line in this unit offer 2 car garage, walkout lower level rec room. Hurry! Only \$119,900. Blanchard & Rossetto Realtors. We're Selling Houses! 646-2482.

**26 TOLLARD, VERNON LINE**  
TOLLARD, Vernon line, new 1 bedroom Condominium. 1 1/2 baths. Fully appointed kitchen. \$65 per month. 871-2111 leave message.

**27 STORE AND OFFICE SPACE**  
SOUTH Windsor. Available immediately. 1300 square feet of modern office space. Prime location. Directly on Route 5. Must be seen. Call 287-0784. Centri-Peril.

**28 MANCHESTER**  
MANCHESTER. Prime 1 1/2 story office space. 825 square feet. Reasonable. 668-1447.

**29 MAIN STREET**  
Office or Commercial Space - 5800 Sq. Ft. Will improve or sub-divide. 620-5666.

**30 MISCELLANEOUS FOR RENT**  
MANCHESTER. Industrial, office, commercial space. 2400 square feet. Loading dock. Woodland Industrial Park. 643-2121.

**31 REAL ESTATE WANTED**  
MANCHESTER. 5-6 room Ranch. Hardwood floors, natural wood work, 1st floor laundry, garage, small lot, basement. 649-9102.

**32 FURNITURE**  
2 Piece sectional couch, 7 feet and 10 feet long. Buy together or the 10 piece separately. 649-3101.

**33 FORMAL Walnut dining room set**  
Formal Walnut dining room set. Table with leaf, 6 upholstered cane back chairs, large hutch with server. \$950. 649-3101.

**34 MAPLE Kitchen set**  
Maple Kitchen set. Good condition. Stereo with 8 tracks, record player. 649-1188, call after 6pm.

**35 TV/STEREO/APPLIANCES**  
REFRIGERATOR For sale. Great for cottage or on extra. \$75. Evening. 646-6441.

**36 APARTMENTS FOR RENT**  
30 Locust Street, 1st floor, 4 rooms, heated, \$400. Security. No pets, no appliances. References. 646-7026 weekdays 9-5pm.

**37 MANCHESTER**  
MANCHESTER. Main Street, 2 rooms. Stove and refrigerator, 2nd floor. Call 647-1925.

**38 EAST Hartford**  
EAST Hartford. 2 bedroom, heat, hot water and appliances included. No pets. Lease and security deposit. 873-0700.

**39 ELLINGTON**  
ELLINGTON. Townhouse. Beautiful 1 bedroom Ranches and Townhouses with private entrance \$350-\$550 monthly includes appliances, well to well, air and parking. Superintended. 872-2025. R.C. White Co. 236-9961.

**40 MANCHESTER**  
MANCHESTER. 3 bedroom. \$600 monthly. References and security. Call 645-8201.

**41 5 Rooms-Manchester**  
5 Rooms-Manchester on busline. Renovated, carpets, appliances. Adults preferred. Security. 649-7961.

**32 APARTMENTS FOR RENT**  
ELLINGTON. 1 bedroom in beautiful suburban setting. Rental credits for handling. Move in ready property. Ideal for retired person or non-working wife. For details call 236-9961.

**33 MANCHESTER**  
MANCHESTER. 3 bedroom Duplex. \$750 monthly plus utilities. Security required. Call for appointment. 643-2121.

**34 NEW Apartments on busline**  
NEW Apartments on busline. 2nd floor. \$65 per month. 1 month security. Peterson Building Company. 649-2484.

**35 MANCHESTER**  
MANCHESTER. 3 bedroom Duplex. \$750 monthly plus utilities. 1 1/2 baths, modern kitchen, all appliances. 2 months security. References. No pets. 642-2121.

**36 ASPEN**  
ASPEN. 1978 with 70,000 miles. 1 owner. \$1000 or best offer. Call 643-0188.

**37 CHEVY Malibu**  
CHEVY Malibu 1983. 40,000 miles. \$3500 good condition. Call offer 5:30 647-0237.

**38 CAMARO**  
CAMARO 1978. V-8. Automatic. silver sport. 60,000 miles. Call 643-4574 anytime.

**39 MUSTANG**  
MUSTANG 1981. 4 speed. good drive train, needs body work. \$400 or best offer. 643-2359.

**40 OLDS Delta**  
OLDS Delta 1974. \$500 or best offer. Runs excellent. 643-8030 offer 5pm.

**41 MERCURY Lynx**  
MERCURY Lynx 1981 Hatchback. standard. 81,000 miles. Asking \$2200. Call evenings. 649-6252.

**42 TOYOTA**  
TOYOTA Corolla 1977. Station wagon, hatchback. \$700. 646-5184 offer 4:00pm.

**43 FORD Fiesta**  
FORD Fiesta 1978. 4 speed. 84,000 miles. good condition. \$650. \$650. 647-8898.

**44 FORD Pinto**  
FORD Pinto 1979. Well equipped. 60,000 miles. condition. Reliable 2nd car. Automatic, looks great. \$700. 643-9672.

**45 PLYMOUTH Volare**  
PLYMOUTH Volare 1977. 81,000 miles. excellent condition. some rust. \$500 or best offer. 647-7623.

**46 TOYOTA Corona**  
TOYOTA Corona 1977. Good for parts. \$200. 647-7623.

**47 FIREBIRD**  
FIREBIRD 1984. Automatic, 6 cylinder, A/C, 81,000 miles. Excellent condition. \$5995 or best offer. 875-8095 or 875-1702.

**48 FORD Escort**  
FORD Escort 1981-2 door, automatic, A/C, power steering, excellent condition. \$1595. 875-8095.

**49 JL Grand Prix**  
JL Grand Prix 1983. Loaded. TX. 1 owner. Clean. \$4800. 647-9138 daytime.

# Scranton

THE LAST OF THE 1987 PONTIACS - CADILLACS - AND OLDSMOBILES - ALL AT 18% OFF MSRP

HURRY! HURRY!

## VAN CONVERSIONS

by Consolidated and LUXURY VANS by Geneva on GMC 3/4 Chassis

Example Buy: Stock #J-9707  
New 1988 In Stock...

List Price \$24,119  
You SAVE... 4,081  
You PAY... \$20,038  
Cash or Trade... 5,000  
Balance to Finance \$15,038

72 Months at \$301 Per Month, 12.9% APR, Tax & Reg. Extra

1987 Chevrolet Celebrity	1987 Olds Toronado	1987 GMC Van
Stk. #4603 2 Door Coupe. A High Tech Look. Also in a Maroon Finish. This 10,000 Mile Auto is Automatic With PS, PB, Air And More. Hurry! MSRP \$19,995 Discount -2000 Cash Or Trade -1500 Balance To Finance 17495 *60 Months At *170 APR 12.9%	Stk. #4628 2 Door Coupe. What A Super Auto. This Loaded Car Even Has A Power Sun-Roof. This Auto Has To Be Seen. See And Serviced By Us. Let Price \$22,872. But Look At Our Low Price! MSRP \$23,995 Discount -2000 Cash Or Trade -1500 Balance To Finance 20395 *60 Months At *229 APR 12.9%	Stk. #4523 2 Door Coupe. High Tech. This Van Truck Has It All. V8, Auto, PS, PB, Radio, Stereo Bumper And More. Look This One Over! MSRP \$18,995 Discount -2000 Cash Or Trade -1400 Balance To Finance 17595 *60 Months At *272 APR 12.9%
1986 Pontiac Fiero	1988 GMC 3/4 Ton 4x4 Pickup	1987 GMC 3/4 Ton Van
Stk. #4602 2 Door Coupe. What A Sport Car. It's Black. It's Cool. It's Spiced. It's Wheel. AM-FM Radio. And More. Check This One Out! MSRP \$14,995 Discount -2000 Cash Or Trade -1500 Balance To Finance 13495 *60 Months At *179 APR 12.9%	Stk. #2966A Long Wheel Base. A Dark Green Finish. This Van Looks New Inside And Out. It's Loaded With All Kinds Of Options. A Very Pretty Blue Finish. MSRP \$21,995 Discount -2000 Cash Or Trade -1500 Balance To Finance 19495 *60 Months At *249 APR 12.9%	Stk. #4626 Long Wheel Base. A Dark Green Finish. This Van Looks New Inside And Out. It's Loaded With All Kinds Of Options. A Very Pretty Blue Finish. MSRP \$21,995 Discount -2000 Cash Or Trade -1500 Balance To Finance 19495 *60 Months At *249 APR 12.9%
1986 GMC One Ton Dump Truck	1986 Chevrolet One Ton 4x4 Dump Truck	1987 Olds Calais
Stk. #4604 Bright White Finish. V8. 4 Speed. 4 Wheel Drive. Low Miles. MSRP \$13,200 Discount -2000 Cash Or Trade -1500 Balance To Finance 11700 *60 Months At *256 APR 12.9%	Stk. #4610 Bright Red. Only 13,000 Miles. Must Be Seen. Extra Clean. Hurry! MSRP \$17,995 Discount -2000 Cash Or Trade -1500 Balance To Finance 15495 *60 Months At *295 APR 12.9%	Stk. #4648 2 Door Coupe. This is A Factory Boss. Has Auto With 3,000 Miles On It. It's Loaded With All Kinds Of Options. A Very Pretty Blue Finish. MSRP \$18,995 Discount -2000 Cash Or Trade -1500 Balance To Finance 17495 *60 Months At *218 APR 12.9%
1987 Buick Somerset	1987 Chevrolet Camaro	1987 GMC Suburban
Stk. #4646 2 Door Coupe. This Very Attractive Auto Would Make Anyone Happy. Silver Finish. With Lots Of Extras. Hurry! MSRP \$19,995 Discount -2000 Cash Or Trade -1500 Balance To Finance 17495 *60 Months At *136 APR 12.9%	Stk. #4620 2 L. In Coupe. Blue. V8. AT. PS. PB. Air. Power Windows And Locks. Sun-Roof And More. Hurry In. Check This One Out! MSRP \$13,995 Discount -2000 Cash Or Trade -1500 Balance To Finance 12495 *60 Months At *181 APR 12.9%	Stk. #4622 2 Door Coupe. What An Auto. 4 Wheel Drive. With All The Extras. Wheel And Tire In Color. MSRP \$24,400 Discount -2000 Cash Or Trade -1500 Balance To Finance 20900 *60 Months At *331 APR 12.9%

Scranton MOTORS, INC.  
Oldsmobile, Cadillac, Pontiac, GMC Trucks  
Rt. 83, Vernon - 872-9145  
Hours: Mon., Tues., Wed. & Thurs. 9 a.m. to 8 p.m.; Fri. 9 a.m. to 6 p.m.; Sat. 9 a.m. to 5 p.m.

**21 HOMES FOR SALE**  
MANCHESTER. Newish. Lovely 3 room Colonial. 4 bedrooms, large main floor family room, new kitchen cabinets and appliances. Rec room, 1987 in-ground pool, many extras. Priced at only \$199,000. U & R Realty. 643-2692.

**22 HOMES FOR SALE**  
MANCHESTER. Duplex. Unique 6-6 Duplex with a very homey touch. 3 bedrooms on each side, living room, dining room, kitchen, 2 car garage. Very good income! Great investment! \$189,900. Anne Miller Real Estate 647-8000.

**23 TOLLAND Goraeus**  
TOLLAND Goraeus 4 bedroom Colonial in newer neighborhood. 1st floor fireplace and barbecue on approximately 1 1/2 acres in a super convenient location. Expandable location with 2 bedrooms, remodeled bath, lovely kitchen and carpet. \$157,900. Kleron Realty. 649-1147.

**24 TOLLAND**  
TOLLAND. Custom 4 bedroom Colonial in newer neighborhood. 1st floor fireplace and barbecue on approximately 1 1/2 acres in a super convenient location. Expandable location with 2 bedrooms, remodeled bath, lovely kitchen and carpet. \$157,900. Kleron Realty. 649-1147.

go classified!  
you'll love the results!

**\$500 FACTORY REBATE**  
NEW 1988 SPECTRUMS \$7495  
10 OTHER TO CHOOSE FROM

**\$500 FACTORY REBATE**  
NEW 1988 CORSCIAs \$10,295  
25 OTHER CORSCIAs & BERETTAs TO CHOOSE FROM

**\$750 FACTORY REBATE**  
NEW 1988 CELEBRITIES \$11,195  
15 OTHERS TO CHOOSE FROM

**\$400 FACTORY REBATE**  
NEW 1988 CAVALIERS \$9395  
15 OTHERS TO CHOOSE FROM

**\$1200 FACTORY REBATE**  
NEW 1988 NOVAs \$8455  
12 OTHERS TO CHOOSE FROM

ALL PRICES INCLUDE FACTORY REBATES

**CARTER CHEVROLET CO., INC.**  
A GOOD PLACE TO BUY A CAR!  
1229 MAIN ST, MANCHESTER • 646-6464 • OPEN 'TIL 6 PM-FRI., 'TIL 6 PM

**GLYDE**  
SPECIAL PURCHASE PRE-OWNED '87 CHEVY NOVAS, CAVALIERS & SPECTRUMS

4-Door Sedans & Hatchbacks PRICED FROM \$6995

GLYDE CHEVROLET BUICK, INC. 872-9111

**ALEX MATTHEW REALTY**  
649-4003  
New Listing  
6 Room Cape in great family neighborhood. Newer roof and vinyl siding. Won't last! \$129,000.

**MANCHESTER**  
PRICE REDUCED - On this terrific, 4 bedroom 2 1/2 bath home, you can occupy one apartment and let the rental help you pay the mortgage for investment purposes. Other details would be a prudent one. 8/8, side by side with newer carpeting and modern kitchen, vinyl siding, convenient location. Agent: Dan Piatek. \$178,900

**MANCHESTER**  
IN-LAWS OR LARGE FAMILIES  
Ideally suited for this lovely 8 room raised ranch. Fireplace in family room, 2 baths, 2 car garage (attached) and good view, newly decorated interior, stained exterior. Just move right in! A prudent buy! Agent: Rick Pagan. \$187,500

**D. F. REALE, INC.**  
175 Main St., Manchester  
646-4525  
We can help you become a "REAL" PROFESSIONAL!  
Call 646-4525, and ask for Dan D. F. REALE, INC. REALTOR

### BEST BUY USED CARS

**BUICKS**

- 1987 BUICK LESABRE Estate Wagon #1704A
- 1985 BUICK CENTURY LIMITED Wagon, Burgundy #1732A
- 1985 BUICK REGAL LIMITED 2 Door Coupe, Dark Gold, Dark Grey #137A
- 1987 BUICK CENTURY #7014
- 1984 BUICK RIVIERA Cpe, Dark Green #0232A
- 1986 BUICK LESABRE Estate Wagon #747A
- 1986 BUICK LESABRE Limited #2252A
- 1985 BUICK SKYLARK 4 Door Sedan #0212A
- 1984 BUICK LESABRE LTD 2 Door Coupe, Black #1162A
- 1985 BUICK SOMERSET REGAL 2 Door Coupe #7325A
- 1984 BUICK SKYHAWK 2 Dr. Cpe., Red #1182A

**OTHERS**

- 1987 OLDS DELTA 88 Royal, 4 Door, #0212A
- 1986 DODGE COLT 4 Door Sedan #7346A
- 1986 TOYOTA PICK UP TRUCK #0082A
- 1985 OLDS DELTA ROYALE 4 Door, #7328A
- 1987 CHEVY JET FORCE CONVERSION VAN Dark Grey #0082A
- 1986 OLDS CALASI SUPREME Coupe, Dark Grey #7378A
- 1984 DODGE ARIES 4 Door Sedan #7254A
- 1984 MERCURY CAPRI Hatchback Coupe #7170B
- 1984 PONTIAC SUNBIRD 4 Door Sedan #0013A
- 1984 CADILLAC White/OK, Blue #1717A

Come In And See Us  
**CARDINAL BUICK**  
51 Adams St., Manchester  
649-4571  
"A Touch Above First Class"

# Take a Look THESE DEALS ARE HOT ON THESE USED CARS!!

**SPECIAL SPECIAL**

**1987 FORD TEMPO's**  
A few to choose from, these Ford Executive Cars are equipped with Auto, Air, AM/FM Stereo and More! **\$6995**

**1984 CHEVY CAPRICE WAGON**  
The hard to find large wagon with V8, Auto, Air, Great Family Car... **\$6995**

**1982 OLDS CUTLASS**  
4 Door, white, sporty wheels, air, good miles, Old's quality at a great price... **\$4695**

**1985 OLDSMOBILE 98**  
4 Door Sedan, Air conditioned, all power, super clean, one owner... **\$8595**

**SPECIAL SPECIAL**

**1985 MAZDA 626**  
Luxury touring sedan, 4 door, automatic, air, am/fm stereo and more! **\$7995**

**1985 MAZDA RX7**  
GSL SE — Top of the line RX-7! Has larger motor, leather, air, roof, 5 Spd., Sport Action. This car won't stay long!... **\$9999**

**1986 MERCURY LYNX**  
Automatic with air, 2 door, very economical vehicle - backed with warranty... **\$3495**

**1987 CHEVY SOLDSTRO VAN**  
Customized to the Max. D. V. S., air plane seats, boards, roof ladder, TV, stereo, air... **\$14,595**

**SPECIAL SPECIAL**

**1986 MAZDA 626 GT**  
2 Door Coupe with Turbo charged engine. Loaded with options and alloy racing wheels. Great looks — Great Price... **\$9995**

**1986 TOYOTA CAMARY**  
Under 30,000 miles. Great condition, well taken care of by its first owners... **\$9595**

**1985 HONDA PRELUDE**  
This car is nice. Sporty 5 speed, moonroof! This car won't last long. Come down and buy this one Now!... **\$9495**

**1984 LINCOLN SOLDTINENTIAL**  
White, digital dash, extra clean... **\$10,195**

**SPECIAL SPECIAL**

**1987 SABLE WAGON**  
State-of-the-art family wagon. Low miles, clean. Only a year old. New over \$16,000 NOW... **\$11,895**

**1987 TOWN CAR**  
Silver, 4 door, V8, power seats. A Big Car at a small price. Backed by Ford's large warranty... **\$18,295**

**1984 MAZDA PICKUP**  
5 Speed, Sport Truck, white, good thing to have around for we... **\$4295**

**1982 MAZDA GLC**  
Standard shift, runs good, Great condition. Ready to roll... **\$2995**

**SPECIAL SPECIAL**

**1987 GRAND MARQUIS**  
4 Door, Plush velour interior. Power seats, windows, locks — with an extended Ford warranty. #310, #311, #312... **\$12,195**

**MORIARTY BROTHERS** Est 60 Off I-84  
Hours: Open Evenings 'til 9 p.m. Fri. & Sat. 'til 6 p.m.  
301-315 CENTER STREET MANCHESTER, CONNECTICUT 643-5135

**WHO? THAT'S WHO!**

**Scranton** CHRYSLER PLYMOUTH, INC.

**CHRYSLER NEW YORKER TURBO**  
**\$2500 Cash Back!**  
New Yorker Turbo Equipped with 147 HP Turbo Engine, Luxury equipment package. Inc. air, am/fm, cassette stereo, sport handling, leather int. much more. #H12235  
Market Value \$19,952  
Cash Allowance 2,500  
Scranton Discount 2,873  
**wow \$14,579**

**CHRYSLER LeBARON COUPE**  
**\$2,000 Cash Back!**  
LeBaron Coupe Equipped with: Air, Automatic Trans, 2.5 Liter Engine, Rear Defroster, AM/FM stereo cassette, mag wheels, power seats, power windows, Tilt, Cruise, much more!  
Market Value \$15,710  
Cash Allowance 2,000  
Scranton Discount 2,060  
**wow \$11,650**

**CHRYSLER LeBARON GTS**  
**\$750 Cash Back!**  
LeBaron GTS Equipped with: Popular equipment pkg., rear defroster, heavy duty battery and more. #H1337  
Market Value \$13,343  
Cash Allowance 750  
Scranton Discount 1,855  
**\$10,738**

**7.0 LIMITED WARRANTY UP TO REBATES \$2500 OR AS LOW AS 3.8%**

**1988 Voyager's**  
Huge Selection Discounted like never before!! Sample Buy!! Automatic, Air, AM/FM, Tilt, Cruise, More! #1658  
**\$12,599**  
SAVE \$2289!  
Savings include: 1988 Scranton Special Discount, 1988 Value Wagon Discount

**More Brand New Winners:**  
Reliant S.W., Pop. Pkg., Auto, 2.5 Liter & More... **\$8995**  
Sundance 4 Dr., Pop. Pkg., Auto, AC, Console & More... **\$8995**  
Colt E, 4 Dr., Sedan, 5 Spd., Rear Defroster & More... **\$6895**  
Caravelle, 4 Dr., Pop. Pkg., Auto, Air & More... **\$9295**

**Scranton** CHRYSLER PLYMOUTH, INC.  
55 WINDSOR AVENUE, VERNON 875-3311

# Take a Look THE MAZDA TEST DRIVE CHALLENGE IS ON!

**AT MORIARTY BROTHERS... See a Mazda Salesperson... Immediately!!**

**TEST DRIVE A MAZDA NOW. IF YOU BUY ONE, YOU'LL GET A \$500 U.S. SAVINGS BOND-FREE FROM MAZDA!**

**IF YOU BUY A COMPARABLE HONDA, TOYOTA OR NISSAN, YOU'LL GET A \$200 U.S. SAVINGS BOND-FREE FROM MAZDA!**

1988 MAZDA 626 LX SPORT SEDAN  
1988 MAZDA 626 LX SPORT SEDAN  
1988 MAZDA 626 LX SPORT SEDAN  
1988 MAZDA 626 LX SPORT SEDAN  
1988 MAZDA 626 LX SPORT SEDAN  
1988 MAZDA 626 LX SPORT SEDAN  
1988 MAZDA 626 LX SPORT SEDAN  
1988 MAZDA 626 LX SPORT SEDAN  
1988 MAZDA 626 LX SPORT SEDAN  
1988 MAZDA 626 LX SPORT SEDAN

**TEST DRIVE A MAZDA NOW!**

**a GREAT SELECTION of New 1988 MAZDAS**

**OVER 130 TO CHOOSE FROM with NO Reasonable offer Refused**

Challenge Promotion applies to Mazda cars only!

Over 15 to choose from at this price

**\$7229**

**THE MAZDA WAY & THE MORIARTY WAY NO GIMMICKS, JUST A GREAT DEAL**

All Negotiated Prices Include

- ALL DEALER PREP
- AUTO ARMOUR UNDERCOATING
- HAND WASH AND WAX
- 3 YR. 50,000 MILE BUMPER TO BUMPER WARRANTY
- PROFESSIONAL SALES — NO HIGH PRESSURE

**MORIARTY BROTHERS** Est 60 Off I-84  
Hours: Open Evenings 'til 9 p.m. Fri. & Sat. 'til 6 p.m.  
301-315 CENTER STREET MANCHESTER, CONNECTICUT 643-5135

**When was the last time you enjoyed buying a car?**

Meet the DeCormier Family... **FAMILY-STYLE SALES**

When you shop for a car at DeCormier's, you're not dealing with a salesman, you're talking with a DeCormier. There is no high pressure. We do not try to sell you a car. We help you decide on the car and accessories that are right for you. Of course we'll give you the best price, but more importantly, we'll treat you like one of the family.

**DeCORMIER MOTOR SALES, INC.** SINCE 1945  
Family-Style Sales & Service

**CASH BACK FROM NISSAN!**

For a limited time, you can get \$500 to \$1000 Cash Back on selected Nissan cars and trucks. \$700 Cash Back on Sentra Standard, the most trouble-free car in its class, according to J. D. Power. \$1000 Cash Back on Stanza and Stanza Wagon, the luxurious cars with the economical price. \$500 Cash Back on the Hardbody Special, the great truck that comes with \$1000 worth of savings on special options.

Cash Back from Nissan, plus the Family Style Sales and Service you get from DeCormier Motor Sales. An unbeatable combination that lets you enjoy buying a car!

**\$700 CASH BACK** on Sentra Standard  
**\$1000 CASH BACK** on Stanza & Stanza Wagon  
**\$500 CASH BACK** on Hardbody Special  
**\$1000** on Special Options

**PLUS THESE GREAT NEW NISSANS FROM DeCORMIER!**

**1987 Pathfinder SE**  
Fully equipped, including factory air, automatic, cruise control, AM/FM stereo, leather seats, 150 mph top speed. Stock No. 6072  
**\$15,999**

**1988 Sentra Standard**  
2 door sedan, metallic paint, rear defroster. Stock No. 6054  
**\$8899**

**1988 Pulsar NX XE**  
Sport coupe, 5 speed, power steering, power windows, alloy top roof. Stock No. 6013  
**\$11,999**

**1988 Maxima GXE Sedan**  
Automatic, cruise control, power sunroof, power locks, power steering, power windows, power locks, power seats. Stock No. 6072  
**\$16,999**

**1987 Nissan Maxima GXE**  
Black 2 door, 5 speed, 12,158 miles. Stock No. 8022  
**\$16,900**

**1987 Suzuki Samurai**  
Black 2 door, 5 speed, 18,461 miles. Stock No. 8114-1  
**\$6,995**

**1985 Nissan Maxima Wagon**  
Vanilla cream, automatic, 54,081 miles. Stock No. 6113-1  
**\$10,900**

**1985 Nissan 4x4 Shortbed**  
Brown, 5 speed, plow, 26,375 miles. Stock No. 6019-1  
**\$7,995**

**All NISSAN 4 cyl. AIR FILTERS \$5.99 Each**  
CASH AND CARRY WITH THIS COUPON

**Any Genuine NISSAN OIL FILTER \$4.99**  
CASH AND CARRY WITH THIS COUPON

**PARTS SPECIALS**

**FAMILY-STYLE SERVICE**

At DeCormier Motor Sales, the service department is run by Willy DeCormier. Every vehicle receives expert service, and Willy DeCormier is right there to see that the job is done right! We want to make your driving trouble-free. While other dealers may talk service, the DeCormier Family delivers.

**DeCORMIER** NISSAN  
285 BROAD ST., MANCHESTER 643-4165  
SHOWROOM HOURS: M, T, W and F 9:30 - 8:00, Th 9:30 - 6:00, Sat 9:30 - 4:00  
SERVICE & PARTS DEPT. HOURS: M - F 8:00 - 5:00

MAR 11 1988

MAR 11 1988

M  
A  
R  
  
1  
1  
  
1  
9  
8  
8

# Spring

WHEN A PERSONS FANCY  
TURNS TO...

## HONDA



**HONDA**

### The new CRX

Equipped With: 5 Speed, double wishbone suspension, front stabilizer bar, rack and pinion steering, steel belted radial tires, halogen lights, remote mirrors, tinted glass, adjustable steering, reclining seats, interval wipers, quartz clock, tachometer. Several to select from.

ASK ABOUT  
THE  
**\$500**  
ADVANTAGE  
MANCHESTERHONDA

# \$8999

The New  
Honda CRX SI

Rear stabilizer bar, 105 H.P. engine, alloy wheels, front spoiler, rear window wiper, color keyed bumpers.

Equipped With: 5 Speed, double wishbone suspension, front stabilizer bar, rack and pinion steering, steel belted radial tires, halogen lights, remote mirrors, tinted glass, adjustable steering, reclining seats, interval wipers, quartz clock, tachometer. Several to select from.

# 10,499

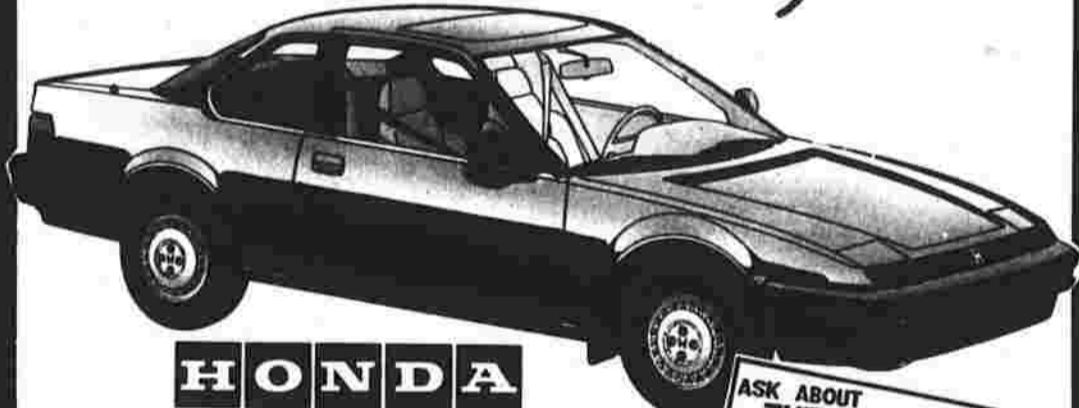

**HONDA**

### The new Prelude S

Equipped with: 5 speed, adjustable steering, AM/FM stereo cassette with 4 speakers, quartz clock, fold down rear seat. Remote trunk and fuel releases, console, rear window defroster, 4 wheel double wishbone suspension, 4 wheel disc brakes. Several to select from.

ASK ABOUT  
THE  
**\$500**  
ADVANTAGE  
MANCHESTERHONDA

# 12,999

New Honda  
Prelude SI

135 HP engine, lumbar support, power windows, air conditioning, color keyed bumpers, 14" steel wheels.

Equipped with: 5 speed, adjustable steering, AM/FM stereo cassette with 4 speakers, quartz clock, fold down rear seat. Remote trunk and fuel releases, console, rear window defroster, 4 wheel double wishbone suspension, 4 wheel disc brakes. Several to select from.

# 15,999

**MANCHESTERHONDA**

THE PROFESSIONALS

24 ADAMS ST., MANCHESTER  
EXIT 62 OFF I-84  
Just 8 Miles From Hartford

**646-3515**

ASK ABOUT  
THE  
**\$500**  
ADVANTAGE  
MANCHESTERHONDA

40 YEARS OF FRIENDS • 40 YEARS OF FRIENDS • 40 YEARS

Chrysler-Dodge

## CHRYSLER

### 1987 DODGE LANCER



ONLY  
**\$185<sup>95</sup>**  
PER MONTH

2.5 EFI Eng., 5 Spd. Trans, Popular Equip. Pkg., PS, PB, AC, Rear Defroster, AM/FM Cass., Sport Suspension, Rear Wiper and MORE!  
Stk. #7656

**AFTER REBATE \$10,549**

60 MONTHS - 4.8% APR - SELLING PRICE \$11,449. DOWN PAYMENT \$2000. AMT. FINANCED \$9449. FINANCE CHARGE \$1197.40. TOTAL OF PAYMENTS \$10,646.40. DEFERRED PAYMENT PRICE \$12,646.40. EXCLUDES TAX AND REG.

---

### 1987 CHRYSLER NEW YORKER



ONLY  
**\$231<sup>81</sup>**  
PER MONTH

2.2 Turbo, AT, PS, PB, AC, Rear Defroster, PW, AM/FM Cass and More.  
Stk. #7400

**AFTER REBATE \$12,344**

60 MONTHS - 4.8% APR - SELLING PRICE \$14,644. DOWN PAYMENT \$2500. AMT. FINANCED \$12,144. FINANCE CHARGE \$1564.80. TOTAL PAYMENTS \$13,608.80. DEFERRED PAYMENT PRICE \$16,408.80. TAX AND REG. EXCLUDED.

---

### 1987 CHRYSLER LeBARON



ONLY  
**\$211<sup>15</sup>**  
PER MONTH

Coupe, 2.5 EFI Eng. AT, PS, PB, AC, Rear Defroster, Light Pkg., AM/FM Stereo.  
Stock #7844

**AFTER REBATE \$9,363**

60 MONTHS - 7.8% APR - SELLING PRICE \$11,063. DOWN PAYMENT \$1500. AMT. FINANCED \$9563. FINANCE CHARGE \$2206. TOTAL PAYMENTS \$11,769. DEFERRED PAYMENT PRICE \$14,169. EXCLUDES TAX AND REG.

---

### 1987 DODGE 600



ONLY  
**\$197<sup>08</sup>**  
PER MONTH

4 Dr., 2.2 Turbo, AT, PS, PB, Popular Equip. Pkg., Sport Suspension, AM/FM Cass., AC and More!  
Stock #7576

**AFTER REBATE \$10,489**

60 MONTHS - 8.8% APR - SELLING PRICE \$11,539. DOWN PAYMENT \$2000. AMT. FINANCED \$9539. FINANCE CHARGE \$2285.80. TOTAL PAYMENTS \$11,824.80. DEFERRED PAYMENT PRICE \$13,824.80. EXCLUDES TAX & REG.

---

### 1987 DODGE DAYTONA



ONLY  
**\$217<sup>11</sup>**  
PER MONTH

2.2 Turbo, 5 spd., AC, PS, PB, Popular Equip. Pkg., T-Top, AM/FM Cass., Cast Aluminum Wheels and More!  
Stock #7962

**AFTER REBATE \$11,458**

60 MONTHS - 8.8% APR - SELLING PRICE \$12,508. DOWN PAYMENT \$2000. AMT. FINANCED \$10,508. FINANCE CHARGE \$2518.80. TOTAL PAYMENTS \$13,026.80. DEFERRED PAYMENT PRICE \$15,026.80. EXCLUDED TAX & REG.

★ 643-2791 ★

Chrysler 7 Yr.-70,000 Mile Limited Warranty

## CHRYSLER

### MANCHESTER

80 Oakland St. Exit 63 Off I-84  
40 YEARS OF FRIENDS • 40 YEARS OF FRIENDS • 40 YEARS

Satur  
U  
Sa  
co  
ca  
  
By Ret  
The As  
  
PAN  
Panam  
vernme  
service  
sanctio  
cial cri  
broke u  
The  
of stron  
nio Nor  
conside  
payche  
nearly  
A spok  
was ma  
Seven  
were w  
exprop  
cash  
payche  
A pl  
govern  
central  
broken  
riot po  
nades  
liquid  
There  
when p  
faces a  
Lucia  
with L  
David  
with t  
Manolo  
Spanis  
The  
tive, I  
dered  
session  
impose  
includ